

**NOTICE!!**

**These documents have been scanned!**

**Do not place un-scanned documents beneath this notice!**

**Do not remove this notice from this file!**

GPO Jacket No. 560-102  
Print Order 61540  
Rise Business Services, LLC  
Job=AZ15 6/24/2019



Box Number= AZ15128



Claim Begin-End: AMC427609-AMC427616

**1 Initial Receipt**



AZ15128-12

AMC427444-AMC427733

AMC#	DATE CLOSED	REMARKS
427609		
427610		
427611		
427612		
427613		
427614		
427615		
427616		



**United States Department of the Interior**  
**Bureau of Land Management**  
 LANDS/RECREATION & PLANNING  
 ONE N CENTRAL AVE  
 PHOENIX, AZ 85004 -2203  
 Phone: 602-417-9200

Receipt

No: 2992203

<b>Transaction #:</b> 3081593	
<b>Date of Transaction:</b> 03/19/2014	
CUSTOMER:	
HAL REICHARDT PO BOX 3867 VAIL, CO 81658-3867 US	

LINE #	QTY	DESCRIPTION	REMARKS	UNIT PRICE	TOTAL
1	8.00	LOCATABLE MINERALS / MINING CLAIMS-NEW, UNADJUD, ONE OR MORE AUTH NOS / NEW MINING CLAIM LOCATION FEE \$34 <b>CASES:</b> AMC427609/\$34.00, AMC427610/\$34.00, AMC427611/\$34.00, AMC427612/\$34.00, AMC427613/\$34.00, AMC427614/\$34.00, AMC427615/\$34.00, AMC427616/\$34.00		- n/a -	272.00
2	8.00	LOCATABLE MINERALS / MINING CLAIMS-NEW, UNADJUD, ONE OR MORE AUTH NOS / NEW MINING CLAIM PROCESSING FEE <b>CASES:</b> AMC427609/\$20.00, AMC427610/\$20.00, AMC427611/\$20.00, AMC427612/\$20.00, AMC427613/\$20.00, AMC427614/\$20.00, AMC427615/\$20.00, AMC427616/\$20.00		- n/a -	160.00
3	8.00	LOCATABLE MINERALS / MINING CLAIMS-NEW, UNADJUD, ONE OR MORE AUTH NOS / NEW MINING CLAIM MAINT FEE \$140 <b>CASES:</b> AMC427609/\$140.00, AMC427610/\$140.00, AMC427611/\$140.00, AMC427612/\$140.00, AMC427613/\$140.00, AMC427614/\$140.00, AMC427615/\$140.00, AMC427616/\$140.00		- n/a -	1120.00
<b>TOTAL:</b>					<b>\$1,552.00</b>

PAYMENT INFORMATION			
1	AMOUNT:	1552.00	POSTMARKED: N/A
	TYPE:	CHECK	RECEIVED: 03/19/2014
	CHECK NO:	9407011196	
	NAME:	REICHARDT, HAL	

	PO BOX 3867 VAIL CO 81658-3867 US
--	--------------------------------------

REMARKS

This receipt was generated by the automated BLM Collections and Billing System and is a paper representation of a portion of the official electronic record contained therein.

**NOTICE!!**

**These documents have been scanned!**

**Do not place un-scanned documents beneath this notice!**

**Do not remove this notice from this file!**

GPO Jacket No. 560-102  
Print Order 61540  
Rise Business Services, LLC  
Job=AZ15 6/24/2019



Box Number= AZ15128



Claim Begin-End: AMC427609-AMC427616

**2 Correspondence**



AZ15128-12

AMC427444-AMC427733

**NO  
DOCUMENTS  
FOUND**

NO DOCUMENTS FOUND  
NO DOCUMENTS FOUND

**NOTICE!!**

**These documents have been scanned!**

**Do not place un-scanned documents beneath this notice!**

**Do not remove this notice from this file!**

GPO Jacket No. 560-102  
Print Order 61540  
Rise Business Services, LLC  
Job=AZ15 6/24/2019



Box Number= AZ15128



Claim Begin-End: AMC427609-AMC427616

**3 Transfers**



AZ15128-12

AMC427444-AMC427733

**NO  
DOCUMENTS  
FOUND**

NO DOCUMENTS FOUND  
NO DOCUMENTS FOUND



**NOTICE!!**

**These documents have been scanned!**

**Do not place un-scanned documents beneath this notice!**

**Do not remove this notice from this file!**

GPO Jacket No. 560-102  
Print Order 61540  
Rise Business Services, LLC  
Job=AZ15 6/24/2019



Box Number= AZ15128



Claim Begin-End: AMC427609-AMC427616

**4 Annual Filings**



AZ15128-12

AMC427444-AMC427733

548

427609

Form 3830-2  
(January 2017)

UNITED STATES  
DEPARTMENT OF THE INTERIOR  
BUREAU OF LAND MANAGEMENT  
**MAINTENANCE FEE WAIVER CERTIFICATION**

*me*

FORM APPROVED  
OMB NO. 1004-0114  
Expires: January 31, 2020

SEE INSTRUCTIONS ON PAGE 2

1. This small miner waiver is filed for the assessment year beginning on September 1, 2018 and ending on September 1, 2019.
2. The undersigned and all related parties owned ten or fewer mining claims, mill, or tunnel sites located and maintained on Federal lands in the United States of America on September 1, 2019.
3. The undersigned have performed the assessment work required by law for each mining claim listed prior to filing this waiver and understand that by filing this form, the undersigned must file an affidavit of assessment work with the Bureau of Land Management (BLM) by the December 30th following the filing of this waiver.
4. The undersigned understand that if the assessment work obligation has not yet come due under 30 U.S.C. 28 (for those claims in their first assessment year only), a notice of intent to hold reciting this condition must be recorded by the December 30th following the filing of this waiver.
5. The undersigned understand that mill and tunnel sites may also be listed on this waiver and be waived from payment of the maintenance fee, and that a notice of intent to hold for these sites is required to be filed with the BLM by the December 30th following the filing of this waiver.
6. The undersigned understand and acknowledge that pursuant to 43 U.S.C. 1212 and 18 U.S.C. 1001, the filing or recording of a false, fictitious, or fraudulent document with the BLM may result in a fine of up to \$250,000, a prison term not to exceed five years, or both.
7. The mining claims, mill or tunnel sites for which this waiver from payment of the maintenance fees is requested are:

CLAIM OR SITE NAME	BLM RECORDATION SERIAL NUMBER
1. Delta 1 ✓	4276 09
2. Delta 2	4276 10
3. Delta 3	4276 11
4. Delta 4	4276 12
5. Delta 5	4276 13
6. Delta 6	4276 14
7. Delta 7	4276 15
8. Delta 8	4276 16
9. Delta	
10.	

RECEIVED  
BLM AZ STATE OFFICE  
2019 SEP -3 P 2:35  
PHOENIX, ARIZONA

The owner(s) (claimants) of the above mining claims and sites are:

9 Hal Reichardt  
(Owner's Name - Please Print)  
P.O. Box 3867 ✓  
(Owner's Mailing Address)

Hal Reichardt  
(Owner's Signature)  
Vasil Co 81658  
(City) (State) (Zip Code)

(Owner's Name - Please Print)  
(Owner's Mailing Address)

(Owner's Signature)  
(City) (State) (Zip Code)

AC 483  
ENTERED SEP 20 2019  
PB

(Owner's Name - Please Print)  
(Owner's Mailing Address)

(Owner's Signature)  
(City) (State) (Zip Code)

(Owner's Name - Please Print)  
NW 9 (Owner's Mailing Address)

(Owner's Signature)  
(City) (State) (Zip Code)

(Continued on page 2)

# 4553656

Hal Reichardt

(Owner's Name - Please Print)

Hal Reichardt

(Owner's Signature)

p.o. Box 3867

(Owner's Mailing Address)

Uail

(City)

CO

(State)

81658

(Zip Code)

(Owner's Name - Please Print)

(Owner's Signature)

(Owner's Mailing Address)

(City)

(State)

(Zip Code)

(Owner's Name - Please Print)

(Owner's Signature)

(Owner's Mailing Address)

(City)

(State)

(Zip Code)

(Owner's Name - Please Print)

(Owner's Signature)

(Owner's Mailing Address)

(City)

(State)

(Zip Code)

18 U.S.C. 1001 and 43 U.S.C. 1212 make it a crime for any person knowingly and willfully to make to any department or agency of the United States any false, fictitious or fraudulent statements or representations as to any matter within its jurisdiction.

INSTRUCTIONS

1. This certification is made under the provisions of 43 U.S.C. § 1744 and 30 U.S.C. §28-28k and the regulations thereunder (43 CFR Part 3830).
2. The claimant(s) must fill in the dates in paragraph 1 for the beginning and ending of the assessment year for which this waiver is sought.
3. The claimant(s) must fill in the date in paragraph 2 for the beginning of the assessment year for which this waiver is sought.
4. All claim and site names and BLM serial numbers must be listed for the mining claims, mill sites, and tunnel sites for which the waiver is sought.
5. All owners of the mining claims, mill sites, and tunnel sites and their addresses must be given.
6. This waiver form must be signed by all the claimants or their designated agent, in original form. If an agent is designated, a notarized designation of agent, signed by all of the claimants with proper address given, must be submitted with this waiver.
7. This form must be filed no later than September 1st for the upcoming assessment year in the BLM State Office where the mining claims or sites are recorded, or the waiver cannot be granted by the BLM. (Example: To obtain a waiver for the assessment year 2012, which begins on September 1, 2011, you must qualify for and file for a waiver no later than September 1, 2011, in the proper BLM State Office.)
8. For all mining claims which require assessment work, you must record an affidavit of labor on or before the December 30th immediately following the filing of this waiver. For all other mining claims or sites waived, you must record a notice of intent to hold on or before the December 30th immediately following the filing of this waiver.
9. Mill and tunnel sites may also be listed on this waiver and be waived from payment of the maintenance fee. A notice of intent to hold for these sites is required to be filed by the December 30th following the filing of this waiver.

RECEIVED  
BLM AZ STATE OFFICE  
2019 SEP - 3 P 2:35  
PHOENIX, ARIZONA

FOR OFFICIAL USE ONLY

UNITED STATES  
DEPARTMENT OF THE INTERIOR  
BUREAU OF LAND MANAGEMENT  
**MAINTENANCE FEE PAYMENT FORM FOR  
LODE CLAIMS, MILL SITES, AND TUNNEL SITES**

Amc 484019  
Amc 427609

Remitter Name: Ital Reichardt  
Mailing Address: P.O. Box 3867  
City, State, Zip: vail, Colorado 81658

Check here if this is a change of address.

**FOR COUNTY RECORDER'S USE**

No. of claims/sites 1  
x \$155 per claim/site  
Total due BLM \$<sup>0</sup> 155

- The maintenance fee may be paid by cash, check, money order, Bureau of Land Management (BLM) Declining Deposit Account, or credit card (VISA, American Express, Discover, or MasterCard). Payments must be remitted to the BLM State Office where your claim or site is recorded and received on or before September 1. If the payment is mailed, the envelope must be postmarked by a bona fide delivery service on or before September 1 and received at the proper BLM State Office within 15 calendar days after the due date. Payments may also be made by telephone using a credit card. A complete listing of BLM State Offices with their addresses and phone numbers can be found at <http://www.blm.gov>.
- The maintenance fee for the following claim(s)/site(s) applies to the assessment year \_\_\_\_\_.

CLAIM/SITE NAME	BLM SERIAL NO.
Debbies Diggins #1	Amc 404019
	RECEIVED BLM AZ STATE OFFICE 2010 AUG 29 P 2:38 PHOENIX, ARIZONA

Use a separate sheet for additional claim/site names, serial numbers, and claimant names and addresses.

AD 9/19/18

PRESS FIRMLY TO SEAL

PRESS FIRMLY TO SEAL



1006



85004

U.S. POSTAGE PAID  
PM 2-Day  
VAIL, CO  
81657  
AUG 27, 18  
AMOUNT  
**\$6.70**  
R2304W121443-9

# PRIORITY<sup>®</sup> MAIL<sup>★</sup>

FROM:

# PRIORITY<sup>®</sup> MAIL<sup>★</sup>



VISIT US AT [USPS.COM](http://USPS.COM)<sup>®</sup>  
ORDER FREE SUPPLIES ONLINE

FROM: Hal Reichardt  
P.O. Box 3861  
Vail Colorado

TO: United States Department  
of the Interior Bureau of Land Management  
Lands/Recreation Planning ONE N Central Ave  
PHOENIX, AZ 85004-2203  
602-477-9209

RECEIVED  
MAY 29 10 38 AM '18  
AZ STATE OFFICE  
PHOENIX, ARIZONA  
DATE OF DELIVERY SPECIFIED\*  
USPS TRACKING™ INCLUDED\*  
INSURANCE INCLUDED\*  
PICKUP AVAILABLE

\* Domestic only

EXPECTED DELIVERY DAY: 08/29/2018

USPS TRACKING NUMBER



9505 5107 2523 8239 1563 83

Label 228, July 2013

FOR DOMESTIC AND INTERNATIONAL USE



This envelope is made from post-consumer waste. Please recycle - again.



UNITED STATES  
DEPARTMENT OF THE INTERIOR  
BUREAU OF LAND MANAGEMENT

FORM APPROVED  
OMB NO.: 1004-0114  
Expires: January 31, 2020

**AFFIDAVIT OF ANNUAL ASSESSMENT WORK**

**WHEN RECORDED, MAIL DOCUMENT TO:**

NAME: Hal Reichardt

ADDRESS: P.O. Box 3867

CITY, STATE, ZIP: Vail, Colorado  
81657

**FOR COUNTY RECORDER'S USE**

No. of Claims 8

x \$10/claim

Total due BLM \$ 80

**TO ALL WHOM IT MAY CONCERN:**

1. The undersigned certifies that at least \$100 per claim was expended for development, labor and improvements, or equivalent value added, as the annual assessment work for the assessment year ending September 1, 2018 for the following contiguous unpatented mining claim(s), located in the County of Mohave, in the State of Arizona.

BLM Serial No.	Name of Claim	Tp	Rg	Sec	Mer	County Recordation Book and Page No.	Co. Recording Date
		Example: 13N 5E 14 MDM					
427609	Delta 1	13N	15W	4		2015007059	2/19/2019
427610	Delta 2	13N	15W	4		2015007060	2/19-2019
427611	Delta 3	13N	15W	4		2015007061	2-19-2019
427612	Delta 4	13N	15W	4		2015007062	2-19-2019
427613	Delta 5	13N	15W	4		2015007063	2-19-2019
427614	Delta 6	13N	15W	4		2015007064	2-19-2019
427615	Delta 7	13N	15W	4		2015007065	2-19-2019
427616	Delta 8	13N	15W	4		2015007065	2-19-2019
						<del>2015007066</del>	<del>2-19-2019</del>

RECEIVED  
 STATE OFFICE  
 MAR 29 P 2:38  
 MOHAVE COUNTY, ARIZONA

(Continued on page 2)

AD 9/19/18

2. Type of labor and improvements (specify what was done and give the total value for that labor and improvement to show at least \$100 for each claim). If a geological, geochemical, or geophysical survey was performed, as per 30 U.S.C. 28-1, reference the title of the report of survey, give cost and date of the survey and report, and indicate it was filed with the County Recorder:

Description of Work Performed	Value of Work Performed	Date Work Was Performed
test holes for Geochemical testing	\$ 2,000	May 10th 2018
Dry Wash Concentration		May 16th 2018
magnetic resonance testing	\$250 per claim	

3. Name and mailing address of each person who performed the labor and improvements:

Name (please print)

Hal Reichardt  
Diana Reichardt

Current Mailing Address (please print)

p.o. Box 3867  
Vail CO 81658

4. Name and mailing address of each person who holds and claims the subject mining claim(s) for the valuable minerals contained therein. Be sure to indicate if there is a change of address:

Name (please print)

Hal Reichardt

Current Mailing Address (please print)

p.o. Box 3867 Vail, CO 81658

RECEIVED  
 BLM AZ STATE OFFICE  
 PHOENIX, ARIZONA  
 2018 AUG 29 P 2:38

5. The undersigned testifies that on the date of May 11th, 2018, all monuments required by law were erected upon the subject claim(s), and all notices required by law were posted on the subject claim(s) or copies thereof were in place, and at said date, each corner monument bore or contained

markings sufficient to appropriately designate the corner of the claim to which it pertains and the name of the claim(s).

I hereby certify under penalty of perjury under the laws of the State of Colorado that the foregoing statements are true and correct:

Hal Reichardt

Date: 8-27-2018

(Signature of person responsible for above statement)

Title 18 U.S.C. 1001 and 43 U.S.C. 1212 make it a crime for any person knowingly and willfully to make to any department or agency of the United States any false, fictitious or fraudulent statements or representations as to any matter within its jurisdiction.

**Notary Block**

SUBSCRIBED AND SWORN TO before me, this 27<sup>TH</sup> day of AUGUST 20 18

By: [Signature]  
(Signature of Affiant)

Title: NOTARY PUBLIC

My Commission Expires: 2-25-19

ALAN E LEWIS  
NOTARY PUBLIC  
STATE OF COLORADO  
NOTARY ID 20054027998  
MY COMMISSION EXPIRES FEBRUARY 25, 2019

**INSTRUCTIONS**

1. This is an optional form that may be used to satisfy the requirements for the Bureau of Land Management (BLM) under the provisions of 43 U.S.C. §1744 and 30 U.S.C. §28-28d and the regulations thereunder (43 CFR part 3835). Since local and State laws may vary, you should contact your local and State agencies where the claims are located to ensure all applicable laws and requirements are satisfied.
2. The claimant(s) must fill in the date in paragraph 1 for the applicable assessment year and the county and state where the claims are located.
3. All claim names, BLM serial numbers, legal descriptions, and original county recording information must be listed for the claims pertaining to this assessment notice.
4. The claimant(s) must complete paragraph 2 listing all labor or improvements which were performed on or did benefit the subject mining claims. The value and date of the labor or improvements must also be listed. The total amount of labor or improvements can be listed, but the total expenditure must equal at least \$100 for each claim.
5. The names and current mailing addresses of the person(s) performing the labor shall be listed in paragraph 3.
6. The name and current mailing address of each owner (claimant) of the claims shall be listed in paragraph 4. The mailing address shall be the owner's address and not the address of an agent or anyone representing the claimant. Be sure to note if there has been a change of address.
7. Paragraph 5 shall be completed to show the date it was verified that all monuments required by law were properly erected, all notices were posted, and that corners were appropriately designated for all claims listed.
8. An exact legible reproduction or duplicate (other than microfilm or other electronic media) of this affidavit or another type of affidavit of assessment work that you file or will file in the county where each claim is located, must be filed with the BLM on or before December 30 of the calendar year in which the assessment year ends. For mill or tunnel sites, a separate notice of intent to hold must be filed with the BLM on or before December 30. Requirements for filing a notice of intent to hold can be found at 43 CFR 3835.33.
9. A processing fee of \$10 for each claim listed must be remitted to the BLM along with this or any other affidavit of assessment work.

PROEMINENT MINING  
2018 AUG 29 10 23 9  
BLM AREA OFFICE



**United States Department of the Interior**  
**Bureau of Land Management**  
 DIV OF LANDS, MINRLS & ENERGY  
 ONE N CENTRAL AVE  
 PHOENIX, AZ 85004 -4427  
 Phone: 602-417-9200

Receipt

No: 4251492

<b>Transaction #:</b> 4367002	
<b>Date of Transaction:</b> 08/31/2018	
CUSTOMER:	
HAL REICHARDT PO BOX 3867 VAIL, CO 81658-3867 US	

LINE #	QTY	DESCRIPTION	REMARKS	UNIT PRICE	TOTAL
1	1.00	LOCATABLE MINERALS / MINING CLAIMS-NOT NEW-UNADJUD, ONE AUTH NO. ONLY / MINING CLAIM MONEY RECEIVED CASES: AMC40419/\$235.00	MAINT 2019/1 POL 2018/8 WAV	- n/a -	235.00
<b>TOTAL:</b>					<b>\$235.00</b>

PAYMENT INFORMATION			
1	AMOUNT:	155.00	POSTMARKED: N/A
	TYPE:	CHECK	RECEIVED: 08/29/2018
	CHECK NO:	17-782203206	
	NAME:	REICHARDT, HAL PO BOX 3867 VAIL CO 81658-3867 US	
2	AMOUNT:	80.00	POSTMARKED: N/A
	TYPE:	CHECK	RECEIVED: 08/29/2018
	CHECK NO:	17-782203207	
	NAME:	REICHARDT, HAL PO BOX 3867 VAIL CO 81658-3867 US	

REMARKS

This receipt was generated by the automated BLM Collections and Billing System and is a paper representation of a portion of the official electronic record contained therein.

UNITED STATES  
DEPARTMENT OF THE INTERIOR  
BUREAU OF LAND MANAGEMENT

MAINTENANCE FEE WAIVER CERTIFICATION

FORM APPROVED  
OMB NO. 1004-0114  
Expires: January 31, 2020

SEE INSTRUCTIONS ON PAGE 2

484

AMC 427609

*[Handwritten signature]*

1. This small miner waiver is filed for the assessment year beginning on September 1, 2018 and ending on September 1, 2019.
2. The undersigned and all related parties owned ten or fewer mining claims, mill, or tunnel sites located and maintained on Federal lands in the United States of America on September 1, 2018.
3. The undersigned have performed the assessment work required by law for each mining claim listed prior to filing this waiver and understand that by filing this form, the undersigned must file an affidavit of assessment work with the Bureau of Land Management (BLM) by the December 30th following the filing of this waiver.
4. The undersigned understand that if the assessment work obligation has not yet come due under 30 U.S.C. 28 (for those claims in their first assessment year only), a notice of intent to hold reciting this condition must be recorded by the December 30th following the filing of this waiver.
5. The undersigned understand that mill and tunnel sites may also be listed on this waiver and be waived from payment of the maintenance fee, and that a notice of intent to hold for these sites is required to be filed with the BLM by the December 30th following the filing of this waiver.
6. The undersigned understand and acknowledge that pursuant to 43 U.S.C. 1212 and 18 U.S.C. 1001, the filing or recording of a false, fictitious, or fraudulent document with the BLM may result in a fine of up to \$250,000, a prison term not to exceed five years, or both.
7. The mining claims, mill or tunnel sites for which this waiver from payment of the maintenance fees is requested are:

CLAIM OR SITE NAME	BLM RECORDATION SERIAL NUMBER
1. Delta 1	AMC 427609 (913)
2. Delta 2	AMC 427610
3. Delta 3	AMC 427611
4. Delta 4	AMC 427612
5. Delta 5	AMC 427613
6. Delta 6	AMC 427614
7. Delta 7	AMC 427615
8. Delta 8	AMC 427616
9.	
10.	

The owner(s) (claimants) of the above mining claims and sites are:

Hal Reichardt  
 (Owner's Name - Please Print)  
 po. box 3868  
 (Owner's Mailing Address)

Hal Reichardt  
 (Owner's Signature)  
 vail  
 (City) CO 81658  
 (State) (Zip Code)

(Owner's Name - Please Print)  
 (Owner's Mailing Address)

(Owner's Signature)  
 (City) (State) (Zip Code)

(Owner's Name - Please Print)  
 (Owner's Mailing Address)

(Owner's Signature)  
 (City) (State) (Zip Code)

(Owner's Name - Please Print)  
 (Owner's Mailing Address)

(Owner's Signature)  
 (City) (State) (Zip Code)

(Continued on page 2)

483  
 ENTERED  
 SEP 10 2018  
 BY: *[Signature]*

PHOENIX, ARIZONA  
 2018 AUG 29 P 2:38  
 RECEIVED  
 BLM AZ STATE OFFICE

*[Handwritten initials]*

PRESS FIRMLY TO SEAL

PRESS FIRMLY TO SEAL



1006



85004

U.S. POSTAGE PAID  
PM 2-Day  
MAIL CO  
81657  
AUG 27, 18  
AMOUNT  
**\$6.70**  
R2304W121443-9

# PRIORITY<sup>®</sup> ★ MAIL ★

RECEIVED  
BLM AZ STATE OFFICE

2018 AUG 29 P 2:38

PHOENIX, ARIZONA

DATE OF DELIVERY SPECIFIED\*

USPS TRACKING™ INCLUDED\*

INSURANCE INCLUDED\*

PICKUP AVAILABLE

\* Domestic only

EXPECTED DELIVERY DAY: 08/29/2018

USPS TRACKING NUMBER



9505 5107 2523 8239 1563 83

FROM:

# PRIORITY<sup>®</sup> ★ MAIL ★



VISIT US AT [USPS.COM](http://USPS.COM)<sup>®</sup>  
ORDER FREE SUPPLIES ONLINE

FROM: Hal Reichardt  
P.O. Box 3861  
Vail, Colorado

TO: United States Department  
of the Interior Bureau of Land Management  
Lands/Recreation & Planning ONE N Central Ave  
PHOENIX, AZ 85004-2203  
602-477-9209

Label 228, July 2013

FOR DOMESTIC AND INTERNATIONAL USE



This envelope is made from post-consumer

Please recycle - again.



UNITED STATES  
DEPARTMENT OF THE INTERIOR  
BUREAU OF LAND MANAGEMENT

**MAINTENANCE FEE WAIVER CERTIFICATION**

FORM APPROVED  
OMB NO. 1004-0114  
Expires: January 31, 2020

562  
JMC

SEE INSTRUCTIONS ON PAGE 2

AMC 427609

- This small miner waiver is filed for the assessment year beginning on September 1, 2017 and ending on September 1, 2018.
- The undersigned and all related parties owned ten or fewer mining claims, mill, or tunnel sites located and maintained on Federal lands in the United States of America on September 1, 2017.
- The undersigned have performed the assessment work required by law for each mining claim listed prior to filing this waiver and understand that by filing this form, the undersigned must file an affidavit of assessment work with the Bureau of Land Management (BLM) by the December 30th following the filing of this waiver.
- The undersigned understand that if the assessment work obligation has not yet come due under 30 U.S.C. 28 (for those claims in their first assessment year only), a notice of intent to hold reciting this condition must be recorded by the December 30th following the filing of this waiver.
- The undersigned understand that mill and tunnel sites may also be listed on this waiver and be waived from payment of the maintenance fee, and that a notice of intent to hold for these sites is required to be filed with the BLM by the December 30th following the filing of this waiver.
- The undersigned understand and acknowledge that pursuant to 43 U.S.C. 1212 and 18 U.S.C. 1001, the filing or recording of a false, fictitious, or fraudulent document with the BLM may result in a fine of up to \$250,000, a prison term not to exceed five years, or both.
- The mining claims, mill or tunnel sites for which this waiver from payment of the maintenance fees is requested are:

CLAIM OR SITE NAME	BLM RECORDATION SERIAL NUMBER
1. Delta 1	✓ AMC 427609
2. Delta 2	AMC 4276010
3. Delta 3	AMC 427611
4. Delta 4	AMC 427612
5. Delta 5	AMC 427613
6. Delta 6	AMC 427614
7. Delta 7	AMC 427615
8. Delta 8	AMC 427616
9.	
10.	

The owner(s) (claimants) of the above mining claims and sites are:

Hal Reichardt ✓  
(Owner's Name - Please Print)

po Box 3867  
(Owner's Mailing Address)

Hal Reichardt  
(Owner's Signature)

Uail CO 81658  
(City) (State) (Zip Code)

\_\_\_\_\_  
(Owner's Name - Please Print)

\_\_\_\_\_  
(Owner's Mailing Address)

\_\_\_\_\_  
(Owner's Signature)

\_\_\_\_\_  
(City) (State) (Zip Code)

\_\_\_\_\_  
(Owner's Name - Please Print)

\_\_\_\_\_  
(Owner's Mailing Address)

\_\_\_\_\_  
(Owner's Signature)

\_\_\_\_\_  
(City) (State) (Zip Code)

\_\_\_\_\_  
(Owner's Name - Please Print)

\_\_\_\_\_  
(Owner's Mailing Address)

\_\_\_\_\_  
(Owner's Signature)

\_\_\_\_\_  
(City) (State) (Zip Code)

ENTERED  
AC 483  
SEP 20 2017  
BY: JB

PHOENIX, ARIZONA  
2017 SEP - 1  
A 8:23  
RECEIVED  
BLM AZ STATE OFFICE

NW-9cr

(Continued on page 2)

#3971256

When Recorded Return Document to:

Hal Reichardt  
P.O. Box 3867  
Vail, Colorado  
81659

~~427609~~

427609

404019

Check here is this is a change of address.

Telephone: 970 401 1659

E-mail address: HalReichardt7@gmail.com

**AFFIDAVIT OF PERFORMANCE OF ANNUAL WORK**

1. State of Arizona, County of Mojave ss:

2. I (Name) Hal Reichardt

3. Reside at (Address) 2995 Bassing Dale  
Boulevard

City Vail County EAGLE

RECEIVED  
BLM AZ STATE OFFICE  
2017 SEP - 1 A 8: 22  
PHOENIX, ARIZONA  
BLM  
Date  
Stamp

State CO Zip 81657 being duly sworn, depose and say that I am a citizen of the United States, more than eighteen years of age, and that all of the facts set forth in this affidavit, subject to the provisions and penalties of 18 U.S.C. 1001 pertaining to the filing of false, fictitious, or fraudulent statements with the United States, are true and correct according to the best of my knowledge, information and belief.

4. Owner's name and address (If not shown in Items 1-3 above).

5. That I am personally acquainted with the mining claim(s). The work and improvements were made by and at the expense of the owner(s) of said claim(s). Said contiguous group of claims, listed on this document, are situated in the

Mackraikin (optional) Mining District; Mojave County, Arizona.

Line No.	AMC NUMBER	CLAIM/SITE NAME	COUNTY RECORDER DATA (If available)	TWP	RNG	SEC
1	427609	Delta 1	2015007059	13N	15W	4
2	427610	Delta 2	2015007060	13N	15W	4
3	427611	Delta 3	2015007061	13N	15W	4
4	427612	Delta 4	2015007062	13N	15W	4
5	427613	Delta 5	2015007063	13N	15W	4
6	427614	Delta 6	2015007064	13N	15W	4

Form: MCF108  
Revised July 2014

Page 1 of 2

INTERESTED  
SEP 14 2017  
BY: RAM

RECEIVED  
BLM AZ STATE OFFICE  
2017 SEP - 1 A 8:23  
PHOENIX, ARIZONA

BLM  
Date  
Stamp

7	427615	Delta 7	2015007065	13N	15W	4
8	427616	Delta 8	2015007066	13N	15W	4
9						
10						

6. That between the dates starting at 12 o'clock noon on September 1, 20 16 and ending at 12 o'clock noon on September 1, 20 17 at least \$ 1,700 dollars worth of work and improvements were done and performed upon said claim(s) or upon one or more of a contiguous group of claims for the benefit of all, wholly or partly outside of a contiguous group of claims for the benefit of all, not including the location work.

7. That the following persons were employed to perform the work and improvements described herein: \_\_\_\_\_  
Hal Reichardt

8. That the work and improvements performed were: New markers for claims  
Test holes and samples

9. Dated: 8-28-2017 Signature: Hal Reichardt Hal Reichardt

SUBSCRIBED AND SWORN TO before me, a Notary Public, this 28th day of August 2017

By: Hal R Reichardt

Notary Public John Rivera

My Commission Expires 9/13/2018

JO ANN AVILA  
NOTARY PUBLIC  
STATE OF COLORADO  
NOTARY ID 20024029756  
MY COMMISSION EXPIRES SEPTEMBER 13, 2018

No. of Claims: \_\_\_\_\_ x \$10 = \_\_\_\_\_  
Check No.: \_\_\_\_\_ Init. \_\_\_\_\_  
Receipt No.: \_\_\_\_\_  
For BLM Use Only

Bureau of Land Management  
Arizona State Office  
[www.blm.gov/az](http://www.blm.gov/az)

**United States Department of the Interior**  
**Bureau of Land Management**  
 DIV OF LANDS, MINRLS & ENERGY  
 ONE N CENTRAL AVE  
 PHOENIX, AZ 85004 -4427  
 Phone: 602-417-9200

Receipt

No: 3971256

<b>Transaction #:</b> 4081184	
<b>Date of Transaction:</b> 09/05/2017	
CUSTOMER:	
HAL REICHARDT PO BOX 3867 VAIL, CO 81658-3867 US	

LINE #	QTY	DESCRIPTION	REMARKS	UNIT PRICE	TOTAL
1	1.00	LOCATABLE MINERALS / MINING CLAIMS-NOT NEW-UNADJUD, ONE AUTH NO. ONLY / MINING CLAIM MONEY RECEIVED <b>CASES: AMC404019/\$235.00</b>	MAINT 2018/1 POL 2017/8 WAV	- n/a -	235.00
<b>TOTAL:</b>					<b>\$235.00</b>

PAYMENT INFORMATION				
1	AMOUNT:	155.00	POSTMARKED:	N/A
	TYPE:	CHECK	RECEIVED:	09/01/2017
	CHECK NO:	17574631176		
	NAME:	REICHARDT, HAL PO BOX 3867 VAIL CO 81658-3867 US		
2	AMOUNT:	80.00	POSTMARKED:	N/A
	TYPE:	CHECK	RECEIVED:	09/01/2017
	CHECK NO:	17574631177		
	NAME:	REICHARDT, HAL PO BOX 3867 VAIL CO 81658-3867 US		

REMARKS

This receipt was generated by the automated BLM Collections and Billing System and is a paper representation of a portion of the official electronic record contained therein.

UNITED STATES  
DEPARTMENT OF THE INTERIOR  
BUREAU OF LAND MANAGEMENT  
**MAINTENANCE FEE WAIVER CERTIFICATION**

530

*Handwritten initials*

FORM APPROVED  
OMB NO. 1004-0114  
Expires: October 31, 2016

427609

SEE INSTRUCTIONS ON PAGE 2

- This small miner waiver is filed for the assessment year beginning on September 1, 2016 and ending on September 1, 2017.
- The undersigned and all related parties owned ten or fewer mining claims, mill, or tunnel sites located and maintained on Federal lands in the United States of America on September 1, 2016.
- The undersigned have performed the assessment work required by law for each mining claim listed prior to filing this waiver and understand that by filing this form, the undersigned must file an affidavit of assessment work with the Bureau of Land Management (BLM) by the December 30th following the filing of this waiver.
- The undersigned understand that if the assessment work obligation has not yet come due under 30 U.S.C. 28 (for those claims in their first assessment year only), a notice of intent to hold reciting this condition must be recorded by the December 30th following the filing of this waiver.
- The undersigned understand that mill and tunnel sites may also be listed on this waiver and be waived from payment of the maintenance fee, and that a notice of intent to hold for these sites is required to be filed with the BLM by the December 30th following the filing of this waiver.
- The undersigned understand and acknowledge that pursuant to 43 U.S.C. 1212 and 18 U.S.C. 1001, the filing or recording of a false, fictitious, or fraudulent document with the BLM may result in a fine of up to \$250,000, a prison term not to exceed five years, or both.
- The mining claims, mill or tunnel sites for which this waiver from payment of the maintenance fees is requested are:

CLAIM OR SITE NAME	BLM RECORDATION SERIAL NUMBER
1. <u>Delta 1</u>	<u>AMC 427609</u> ✓
2. <u>Delta 2</u>	<u>AMC 427610</u>
3. <u>Delta 3</u>	<u>AMC 427611</u>
4. <u>Delta 4</u>	<u>AMC 427612</u>
5. <u>Delta 5</u>	<u>AMC 427613</u>
6. <u>Delta 6</u>	<u>AMC 427614</u>
7. <u>Delta 7</u>	<u>AMC 427615</u>
8. <u>Delta 8</u>	<u>AMC 427616</u>
9.	
10.	

The owner(s) (claimants) of the above mining claims and sites are:

Hal Reichardt  
(Owner's Name - Please Print)  
P.O. Box 3867  
(Owner's Mailing Address)

Hal Reichardt  
(Owner's Signature)  
Uail CO 81658  
(City) (State) (Zip Code)

\_\_\_\_\_  
(Owner's Name - Please Print)  
\_\_\_\_\_  
(Owner's Mailing Address)

\_\_\_\_\_  
(Owner's Signature)  
\_\_\_\_\_  
(City) (State) (Zip Code)

\_\_\_\_\_  
(Owner's Name - Please Print)  
\_\_\_\_\_  
(Owner's Mailing Address)

\_\_\_\_\_  
(Owner's Signature)  
\_\_\_\_\_  
(City) (State) (Zip Code)

\_\_\_\_\_  
(Owner's Name - Please Print)  
\_\_\_\_\_  
(Owner's Mailing Address)

\_\_\_\_\_  
(Owner's Signature)  
\_\_\_\_\_  
(City) (State) (Zip Code)

INTEREST  
SEP 8 2016  
BY: RE

NL  
9-8  
RE

RECEIVED  
BLM AZ STATE OFFICE  
2016 SEP 30 PM 1:19  
HOENIK, ARIZONA



(Owner's Name - Please Print)	(Owner's Signature)
(Owner's Mailing Address)	(City) (State) (Zip Code)
(Owner's Name - Please Print)	(Owner's Signature)
(Owner's Mailing Address)	(City) (State) (Zip Code)
(Owner's Name - Please Print)	(Owner's Signature)
(Owner's Mailing Address)	(City) (State) (Zip Code)
(Owner's Name - Please Print)	(Owner's Signature)
(Owner's Mailing Address)	(City) (State) (Zip Code)

PHOENIX, ARIZONA  
 2016 AUG 30 P 1:19  
 RECEIVED  
 BLM AZ STATE OFFICE

18 U.S.C. 1001 and 43 U.S.C. 1212 make it a crime for any person knowingly and willfully to make to any department or agency of the United States any false, fictitious or fraudulent statements or representations as to any matter within its jurisdiction.

**INSTRUCTIONS**

1. This certification is made under the provisions of 43 U.S.C. § 1744 and 30 U.S.C. §28-28k and the regulations thereunder (43 CFR Part 3830).
2. The claimant(s) must fill in the dates in paragraph 1 for the beginning and ending of the assessment year for which this waiver is sought.
3. The claimant(s) must fill in the date in paragraph 2 for the beginning of the assessment year for which this waiver is sought.
4. All claim and site names and BLM serial numbers must be listed for the mining claims, mill sites, and tunnel sites for which the waiver is sought.
5. All owners of the mining claims, mill sites, and tunnel sites and their addresses must be given.
6. This waiver form must be signed by all the claimants or their designated agent, in original form. If an agent is designated, a notarized designation of agent, signed by all of the claimants with proper address given, must be submitted with this waiver.
7. This form must be filed no later than September 1st for the upcoming assessment year in the BLM State Office where the mining claims or sites are recorded, or the waiver cannot be granted by the BLM. (Example: To obtain a waiver for the assessment year 2012, which begins on September 1, 2011, you must qualify for and file for a waiver no later than September 1, 2011, in the proper BLM State Office.)
8. For all mining claims which require assessment work, you must record an affidavit of labor on or before the December 30th immediately following the filing of this waiver. For all other mining claims or sites waived, you must record a notice of intent to hold on or before the December 30th immediately following the filing of this waiver.
9. Mill and tunnel sites may also be listed on this waiver and be waived from payment of the maintenance fee. A notice of intent to hold for these sites is required to be filed by the December 30th following the filing of this waiver.

FOR OFFICIAL USE ONLY

427609

When Recorded Return Document to:

Hal Reichardt  
P.O. Box 3867  
Vail Colorado  
81658

Check here is this is a change of address.

Telephone: 970-476-5282

E-mail address: Hal.Reichardt7@gmail.com

**AFFIDAVIT OF PERFORMANCE OF ANNUAL WORK**

1. State of Arizona, County of Mojave ss:  
2. I (Name) Hal Reichardt  
3. Reside at (Address) 2995 Bassingdale  
Boulevard  
City Vail County Eagle

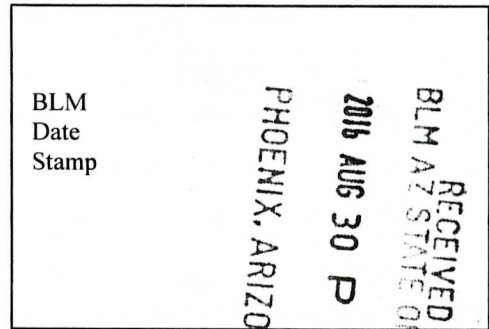

State Co Zip 81658 being duly sworn, depose and say that I am a citizen of the United States, more than eighteen years of age, and that all of the facts set forth in this affidavit, subject to the provisions and penalties of 18 U.S.C. 1001 pertaining to the filing of false, fictitious, or fraudulent statements with the United States, are true and correct according to the best of my knowledge, information and belief.

4. Owner's name and address (If not shown in Items 1-3 above), \_\_\_\_\_

5. That I am personally acquainted with the mining claim(s). The work and improvements were made by and at the expense of the owner(s) of said claim(s). Said contiguous group of claims, listed on this document, are situated in the

MacKraikin (optional) Mining District; Mojave County, Arizona.

Line No.	AMC NUMBER	CLAIM/SITE NAME	COUNTY RECORDER DATA (If available)	TWP	RNG	SEC
1	427609	Delta 1	2015007059	13N	15W	4
2	427610	Delta 2	2015007060	13N	15W	4
3	427611	Delta 3	2015007061	13N	15W	4
4	427612	Delta 4	2015007062	13N	15W	4
5	427613	Delta 5	2015007063	13N	15W	4
6	427614	Delta 6	2015007064	13N	15W	4

RECEIVED  
BLM AZ STATE OFFICE  
PHOENIX, ARIZONA  
2016 AUG 30 P 1:19  
BLM  
Date  
Stamp

7	427615	Delta 7	2015007065	13N	15W	4
8	427616	Delta 8	2015007066	13N	15W	4
9				13N	15W	4
10					15W	4

6. That between the dates starting at 12 o'clock noon on September 1, 20 15 and ending at 12 o'clock noon on September 1, 20 16 at least \$ 1600 dollars worth of work and improvements were done and performed upon said claim(s) or upon one or more of a contiguous group of claims for the benefit of all, wholly or partly outside of a contiguous group of claims for the benefit of all, not including the location work.

7. That the following persons were employed to perform the work and improvements described herein: Hal Reichardt

8. That the work and improvements performed were: Dry wash concentrate, test samples, remove 2,000 lbs Gravel for testing

9. Dated: 8-29-2016 Signature: Hal Reichardt

SUBSCRIBED AND SWORN TO before me, a Notary Public, this 29<sup>th</sup> day of August 2016

By: Hal Reichardt

Notary Public Michelle M Rymur

My Commission Expires 3-26-17

MY COMMISSION EXPIRES 3/26/2017  
NOTARY ID 19964020588  
STATE OF COLORADO  
NOTARY PUBLIC  
MICHELLE M. RYMER

Bureau of Land Management  
Arizona State Office  
[www.blm.gov/az](http://www.blm.gov/az)

No. of Claims: 8 x \$10 = 80.00  
Check No.: MD Init. AS  
Receipt No.: 3647789  
For BLM Use Only

**United States Department of the Interior  
Bureau of Land Management**

DIV OF LANDS, MINRLS & ENERGY  
ONE N CENTRAL AVE  
PHOENIX, AZ 85004 -4427  
Phone: 602-417-9200

Receipt

No: 3647789

<b>Transaction #:</b> 3751782	
<b>Date of Transaction:</b> 08/31/2016	
CUSTOMER:	
HAL REICHARDT PO BOX 3867 VAIL,CO 81658-3867 US	

LINE #	QTY	DESCRIPTION	REMARKS	UNIT PRICE	TOTAL
1	1.00	LOCATABLE MINERALS / MINING CLAIMS-NOT NEW-UNADJUD,ONE AUTH NO. ONLY / MINING CLAIM MONEY RECEIVED CASES: AMC427609/\$80.00	WAIVER 2017 - 8 / POL 2016 - 8	- n/a -	80.00
<b>TOTAL:</b>					<b>\$80.00</b>

PAYMENT INFORMATION					
1	AMOUNT:	80.00	POSTMARKED:	08/30/2016	
	TYPE:	CHECK	RECEIVED:	08/30/2016	
	CHECK NO:	17443399681			
	NAME:	REICHARDT, HAL PO BOX 3867 VAIL CO 81658-3867 US			

REMARKS

This receipt was generated by the automated BLM Collections and Billing System and is a paper representation of a portion of the official electronic record contained therein.



487

427609

MAINTENANCE FEE WAIVER CERTIFICATION

*AA*

FORM APPROVED  
OMB NO. 1004-0114  
Expires: October 31, 2016

SEE INSTRUCTIONS ON PAGE 2

1. This small miner waiver is filed for the assessment year beginning on September 1, 2015 and ending on September 1, 2016.
2. The undersigned and all related parties owned ten or fewer mining claims, mill, or tunnel sites located and maintained on Federal lands in the United States of America on September 1, 2015.
3. The undersigned have performed the assessment work required by law for each mining claim listed prior to filing this waiver and understand that by filing this form, the undersigned must file an affidavit of assessment work with the Bureau of Land Management (BLM) by the December 30th following the filing of this waiver.
4. The undersigned understand that if the assessment work obligation has not yet come due under 30 U.S.C. 28 (for those claims in their first assessment year only), a notice of intent to hold reciting this condition must be recorded by the December 30th following the filing of this waiver.
5. The undersigned understand that mill and tunnel sites may also be listed on this waiver and be waived from payment of the maintenance fee, and that a notice of intent to hold for these sites is required to be filed with the BLM by the December 30th following the filing of this waiver.
6. The undersigned understand and acknowledge that pursuant to 43 U.S.C. 1212 and 18 U.S.C. 1001, the filing or recording of a false, fictitious, or fraudulent document with the BLM may result in a fine of up to \$250,000, a prison term not to exceed five years, or both.
7. The mining claims, mill or tunnel sites for which this waiver from payment of the maintenance fees is requested are:

CLAIM OR SITE NAME	BLM RECORDATION SERIAL NUMBER
1. Delta 1	AMC 427609 ✓
2. Delta 2	AMC 427610
3. Delta 3	AMC 427611
4. Delta 4	AMC 427612
5. Delta 5	AMC 427613
6. Delta 6	AMC 427614
7. Delta 7	AMC 427615
8. Delta 8	AMC 427616
9.	
10.	

The owner(s) (claimants) of the above mining claims and sites are:

Hal Reichardt  
(Owner's Name - Please Print)  
p.o. Box 3867  
(Owner's Mailing Address)

Hal Reichardt  
(Owner's Signature)  
vail CO 81658  
(City) (State) (Zip Code)

\_\_\_\_\_  
(Owner's Name - Please Print)  
\_\_\_\_\_  
(Owner's Mailing Address)

\_\_\_\_\_  
(Owner's Signature)  
\_\_\_\_\_  
(City) (State) (Zip Code)

\_\_\_\_\_  
(Owner's Name - Please Print)  
\_\_\_\_\_  
(Owner's Mailing Address)

\_\_\_\_\_  
(Owner's Signature)  
\_\_\_\_\_  
(City) (State) (Zip Code)

\_\_\_\_\_  
(Owner's Name - Please Print)  
\_\_\_\_\_  
(Owner's Mailing Address)

\_\_\_\_\_  
(Owner's Signature)  
\_\_\_\_\_  
(City) (State) (Zip Code)

(Continued on page 2)

ENTERED  
SEP 10 2015  
BY: *[Signature]*

PHOENIX, ARIZONA  
2015 AUG 26 PM 3:01  
RECEIVED  
BLM AZ STATE OFFICE

NWV  
9/9/2016  
*[Signature]*

(Owner's Name - Please Print)	(Owner's Signature)		
(Owner's Mailing Address)	(City)	(State)	(Zip Code)
(Owner's Name - Please Print)	(Owner's Signature)		
(Owner's Mailing Address)	(City)	(State)	(Zip Code)
(Owner's Name - Please Print)	(Owner's Signature)		
(Owner's Mailing Address)	(City)	(State)	(Zip Code)
(Owner's Name - Please Print)	(Owner's Signature)		
(Owner's Mailing Address)	(City)	(State)	(Zip Code)

18 U.S.C. 1001 and 43 U.S.C. 1212 make it a crime for any person knowingly and willfully to make to any department or agency of the United States any false, fictitious or fraudulent statements or representations as to any matter within its jurisdiction.

**INSTRUCTIONS**

1. This certification is made under the provisions of 43 U.S.C. § 1744 and 30 U.S.C. §28-28k and the regulations thereunder (43 CFR Part 3830).
2. The claimant(s) must fill in the dates in paragraph 1 for the beginning and ending of the assessment year for which this waiver is sought.
3. The claimant(s) must fill in the date in paragraph 2 for the beginning of the assessment year for which this waiver is sought.
4. All claim and site names and BLM serial numbers must be listed for the mining claims, mill sites, and tunnel sites for which the waiver is sought.
5. All owners of the mining claims, mill sites, and tunnel sites and their addresses must be given.
6. This waiver form must be signed by all the claimants or their designated agent, in original form. If an agent is designated, a notarized designation of agent, signed by all of the claimants with proper address given, must be submitted with this waiver.
7. This form must be filed no later than September 1st for the upcoming assessment year in the BLM State Office where the mining claims or sites are recorded, or the waiver cannot be granted by the BLM. (Example: To obtain a waiver for the assessment year 2012, which begins on September 1, 2011, you must qualify for and file for a waiver no later than September 1, 2011, in the proper BLM State Office.)
8. For all mining claims which require assessment work, you must record an affidavit of labor on or before the December 30th immediately following the filing of this waiver. For all other mining claims or sites waived, you must record a notice of intent to hold on or before the December 30th immediately following the filing of this waiver.
9. Mill and tunnel sites may also be listed on this waiver and be waived from payment of the maintenance fee. A notice of intent to hold for these sites is required to be filed by the December 30th following the filing of this waiver.

RECEIVED  
 BLM STATE OFFICE  
 PHOENIX, ARIZONA  
 2015 AUG 26 P 3:02

**FOR OFFICIAL USE ONLY**

**AFFIDAVIT OF ANNUAL ASSESSMENT WORK**

427609

**WHEN RECORDED, MAIL DOCUMENT TO:**

NAME: Hal Reichardt

ADDRESS: po. Box 3867

CITY, STATE, ZIP: vail colorado  
81657

**FOR COUNTY RECORDER'S USE**

No. of Claims 8

x \$10/claim

Total due BLM \$ 80

**TO ALL WHOM IT MAY CONCERN:**

1. The undersigned certifies that at least \$100 per claim was expended for development, labor and improvements, or equivalent value added, as the annual assessment work for the assessment year ending September 1, 2015 for the following contiguous unpatented mining claim(s), located in the County of Mohave, in the State of Arizona.

BLM Serial No.	Name of Claim	Tp	Rg	Sec	Mer	County Recordation Book and Page No.	Date
427609	Delta 1	13N	15W	4		FEE # 2015007059	2/19/2015
427610	Delta 2	13N	15W	4		2015007060	2/19/2015
427611	Delta 3	13N	15W	4		2015007061	2-19-2015
427612	Delta 4	13N	15W	4		2015007062	2-19-2015
427613	Delta 5	13N	15W	4		2015007063	2-19-2015
427614	Delta 6	13N	15W	4		2015007064	2-19-2015
427615	Delta 7	13N	15W	4		2015007065	2-19-2015
427616	Delta 8	13N	15W	4		2015007066	2-19-2015

MC

RECEIVED  
 PHOENIX, ARIZONA  
 AUG 26 P 3:01

**ENTERED**  
 AUG 31 2015  
 BY: DR

(Continued on page 2)

**RECEIPT # 3378387**

2. Type of labor and improvements (specify what was done and give the total value for that labor and improvement to show at least \$100 for each claim). If a geological, geochemical, or geophysical survey was performed, as per 30 U.S.C. 28-1, reference the title of the report of survey, give cost and date of the survey and report, and indicate it was filed with the County Recorder:

Description of Work Performed	Value of Work Performed	Date Work Was Performed
Manual Excavation and removal of sand	\$2000	3-10-2015
transporting and testing of same material		3-15-2015
through various fire assays wet chemical analysis. move boulders to prepare for dry wash test.	\$250 per claim	

3. Name and mailing address of each person who performed the labor and improvements:

Name (please print)

Hal Reichardt

David Reichardt

Diana Reichardt

Current Mailing Address (please print)

p.o. Box 3867

Vail, Colorado 81658

4. Name and mailing address of each person who holds and claims the subject mining claim(s) for the valuable minerals contained therein. Be sure to indicate if there is a change of address:

Name (please print)

Hal Reichardt

Current Mailing Address (please print)

p.o. Box 3867 Vail Co 81658

BLM RECEIVED  
 2015 AUG 26 P 3:02  
 PHOENIX, ARIZONA

5. The undersigned testifies that on the date of 21<sup>st</sup> August March, 2015, all monuments required by law were erected upon the subject claim(s), and all notices required by law were posted on the subject claim(s) or copies thereof were in place, and at said date, each corner monument bore or contained



markings sufficient to appropriately designate the corner of the claim to which it pertains and the name of the claim(s).

I hereby certify under penalty of perjury under the laws of the State of Colorado that the foregoing statements are true and correct:

Hal Reichart  
(Signature of person responsible for above statement) Date: 8-21-2015

Title 18 U.S.C. 1001 and 43 U.S.C. 1212 make it a crime for any person knowingly and willfully to make to any department or agency of the United States any false, fictitious or fraudulent statements or representations as to any matter within its jurisdiction.

**Notary Block**

SUBSCRIBED AND SWORN TO before me, this 21<sup>st</sup> day of August 2015

By: Tunde C. Lorenti  
(Signature of Affiant)

Title: Notary Public

My Commission Expires: 10/10/2015

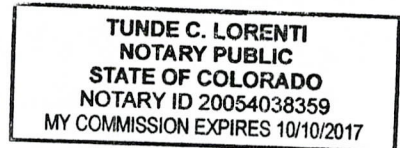

**INSTRUCTIONS**

1. This is an optional form that may be used to satisfy the requirements for the Bureau of Land Management (BLM) under the provisions of 43 U.S.C. §1744 and 30 U.S.C. §28-28d and the regulations thereunder (43 CFR part 3835). Since local and State laws may vary, you should contact your local and State agencies where the claims are located to ensure all applicable laws and requirements are satisfied.
2. The claimant(s) must fill in the date in paragraph 1 for the applicable assessment year and the county and state where the claims are located.
3. All claim names, BLM serial numbers, legal descriptions, and original county recording information must be listed for the claims pertaining to this assessment notice.
4. The claimant(s) must complete paragraph 2 listing all labor or improvements which was performed on or did benefit the subject mining claims. The value and date of the labor or improvements must also be listed. The total amount of labor or improvements can be listed, but the total expenditure must equal at least \$100 for each claim.
5. The names and current mailing addresses of the person(s) performing the labor shall be listed in paragraph 3.
6. The name and current mailing address of each owner (claimant) of the claims shall be listed in paragraph 4. The mailing address shall be the owner's address and not the address of an agent or anyone representing the claimant. Be sure to note if there has been a change of address.
7. Paragraph 5 shall be completed to show the date it was verified that all monuments required by law were properly erected, all notices were posted, and that corners were appropriately designated for all claims listed.
8. An exact legible reproduction or duplicate (other than microfilm or other electronic media) of the affidavit or another type of affidavit of assessment work that you file or will file in the county where each claim is located, must be filed with the BLM on or before December 30 of the calendar year in which the assessment year ends. For mill or tunnel sites, a separate notice of intent to hold must be filed with the BLM on or before December 30. Requirements for filing a notice of intent to hold can be found at 43 CFR 3835.33.
9. A processing fee of \$10 for each claim listed must be remitted to the BLM along with this or any other affidavit of assessment work.

RECEIVED  
BLM FIELD OFFICE  
TUCSON, ARIZONA  
AUG 25 2015 3:01

## NOTICES

**THE PRIVACY ACT** and 43 CFR 2.48(d) require that you be furnished with the following information in connection with the information requested by this form.

**AUTHORITY:** 30 U.S.C. §28-28d and 43 CFR part 3835 permit collection of the information requested by this form.

**PRINCIPAL PURPOSE:** The BLM will use the information you provide to document compliance with 43 U.S.C. 1744 and that assessment work has been completed in accordance with 30 U.S.C. § 28-28d and 43 CFR part 3835 in lieu of paying the maintenance fee for the mining claims listed on this form.

**ROUTINE USES:** The BLM will only disclose this information in accordance with the provisions at 43 CFR 2.56(b) and (c).

**EFFECT OF NOT PROVIDING INFORMATION:** Disclosure of the requested information is required by 30 U.S.C. § 28-28d and 43 CFR part 3835 for claimants qualified to perform assessment work in lieu of paying the maintenance fee. Failure to submit all the requested information or to complete this form will delay the BLM's processing of the form and may preclude the BLM's acceptance of the assessment work information, which may result in forfeiture of the mining claim(s) by the claimant.

**THE PAPERWORK REDUCTION ACT** requires us to inform you that:

Use of this form is optional. You must perform assessment if a waiver to pay the maintenance fee has been requested. This form is provided to help you attest that annual assessment work has been completed in lieu of paying the maintenance fee for your claim(s). Submission of the requested information is necessary to obtain or retain a benefit.

You do not have to respond to this or any other Federal agency-sponsored information collection unless it displays a valid OMB control number.

**BURDEN HOURS STATEMENT:** The estimated public reporting burden for this form is 30 minutes per response, including the time for reviewing instructions, gathering and maintaining data, and completing and reviewing the form. You may submit comments regarding the burden estimate or any other aspect of this form to: U.S. Department of the Interior, Bureau of Land Management (1004-0114), Bureau Information Collection Clearance Officer (WO-630), 1849 C Street, N.W., Room 2134LM, Washington, D.C. 20240.

RECEIVED  
BLM INFORMATION OFFICE  
2015 AUG 26 P 3:01  
PHOENIX, ARIZONA

This envelope is made from post-consumer waste. Please recycle - again.

TO SEAL



# PRIORITY MAIL

- DATE OF DELIVERY SPECIFIED\*
- USPS TRACKING™ INCLUDED\*
- INSURANCE INCLUDED\*
- PICKUP AVAILABLE  
\* Domestic only

WHEN USED INTERNATIONALLY, A CUSTOMS DECLARATION LABEL MAY BE REQUIRED.

RECEIVED  
BLM AZ STATE OFFICE  
2015 AUG 26 P 3:0  
PHOENIX, ARIZONA



EP14F July 2013  
OD: 12.5 x 9.5

VISIT US AT [USPS.COM](http://USPS.COM)  
ORDER FREE SUPPLIES ONLINE



FROM: Hal Reichardt  
P.O. Box 3867  
Vail, CO 81658



USPS TRACKING #

9114 9999 4431 3665 4875 41

Label 400 Jan. 2013  
7690-16-000-7848

TO: United States Department of the Interior  
Bureau of Land Management  
Lands Recreation & planning  
One N Central AVE  
PHOENIX, AZ 85004-2203

This packaging is the property of the U.S. Postal Service® and is provided solely for use in sending Priority Mail® shipments. Misuse may be a violation of federal law. This packaging is not for resale. EP14F © U.S. Postal Service, July 2013. All rights reserved.

**United States Department of the Interior**  
**Bureau of Land Management**  
LANDS/RECREATION & PLANNING  
ONE N CENTRAL AVE  
PHOENIX, AZ 85004 -2203  
Phone: 602-417-9200

Receipt

No: 3378387

<b>Transaction #:</b> 3476640	
<b>Date of Transaction:</b> 08/27/2015	
CUSTOMER:	
HAL REICHARDT PO BOX 3867 VAIL, CO 81658-3867 US	

LINE #	QTY	DESCRIPTION	REMARKS	UNIT PRICE	TOTAL
1	1.00	LOCATABLE MINERALS / MINING CLAIMS-NOT NEW-UNADJUD, ONE AUTH NO. ONLY / MINING CLAIM MONEY RECEIVED CASES: AMC427609/\$80.00	WAIVER - 8 2016 / POL - 8 2015	- n/a -	80.00
<b>TOTAL:</b>					<b>\$80.00</b>

PAYMENT INFORMATION			
1	AMOUNT:	80.00	POSTMARKED: 08/24/2015
	TYPE:	CHECK	RECEIVED: 08/26/2015
	CHECK NO:	17243250078	
	NAME:	REICHARDT, HAL PO BOX 3867 VAIL CO 81658-3867 US	

REMARKS

This receipt was generated by the automated BLM Collections and Billing System and is a paper representation of a portion of the official electronic record contained therein.

**ENTERED**  
AUG 31 2015  
BY: *sl*

8/27/2015

UNITED STATES  
DEPARTMENT OF THE INTERIOR  
BUREAU OF LAND MANAGEMENT

1658

MAINTENANCE FEE WAIVER CERTIFICATION

FORM APPROVED  
OMB NO. 1004-0114  
Expires: October 31, 2016

427609

SEE INSTRUCTIONS ON PAGE 2

1. This small miner waiver is filed for the assessment year beginning on September 1, 2014 and ending on September 1, 2015.
2. The undersigned and all related parties owned ten or fewer mining claims, mill, or tunnel sites located and maintained on Federal lands in the United States of America on September 1, 2014.
3. The undersigned have performed the assessment work required by law for each mining claim listed prior to filing this waiver and understand that by filing this form, the undersigned must file an affidavit of assessment work with the Bureau of Land Management (BLM) by the December 30th following the filing of this waiver.
4. The undersigned understand that if the assessment work obligation has not yet come due under 30 U.S.C. 28 (for those claims in their first assessment year only), a notice of intent to hold reciting this condition must be recorded by the December 30th following the filing of this waiver.
5. The undersigned understand that mill and tunnel sites may also be listed on this waiver and be waived from payment of the maintenance fee, and that a notice of intent to hold for these sites is required to be filed with the BLM by the December 30th following the filing of this waiver.
6. The undersigned understand and acknowledge that pursuant to 43 U.S.C. 1212 and 18 U.S.C. 1001, the filing or recording of a false, fictitious, or fraudulent document with the BLM may result in a fine of up to \$250,000, a prison term not to exceed five years, or both.
7. The mining claims, mill or tunnel sites for which this waiver from payment of the maintenance fees is requested are:

CLAIM OR SITE NAME	BLM RECORDATION SERIAL NUMBER
1. <u>Delta 1</u>	<input checked="" type="checkbox"/> <u>AMC 427609</u>
2. <u>Delta 2</u>	<u>AMC 427610</u>
3. <u>Delta 3</u>	<u>AMC 427611</u>
4. <u>Delta 4</u>	<u>AMC 427612</u>
5. <u>Delta 5</u>	<u>AMC 427613</u>
6. <u>Delta 6</u>	<u>AMC 427614</u>
7. <u>Delta 7</u>	<u>AMC 427615</u>
8. <u>Delta 8</u>	<u>AMC 427616</u>
9.	
10.	

The owner(s) (claimants) of the above mining claims and sites are:

Hal Reichardt  
(Owner's Name - Please Print)  
P.O. Box 3867  
(Owner's Mailing Address)

Hal Reichardt  
(Owner's Signature)  
vail CO 81658  
(City) (State) (Zip Code)

RECEIVED  
BLM AZ STATE OFFICE  
2014 AUG 29 P 1:38  
PHOENIX, ARIZONA

\_\_\_\_\_  
(Owner's Name - Please Print)  
\_\_\_\_\_  
(Owner's Mailing Address)

\_\_\_\_\_  
(Owner's Signature)  
\_\_\_\_\_  
(City) (State) (Zip Code)

\_\_\_\_\_  
(Owner's Name - Please Print)  
\_\_\_\_\_  
(Owner's Mailing Address)

\_\_\_\_\_  
(Owner's Signature)  
\_\_\_\_\_  
(City) (State) (Zip Code)

\_\_\_\_\_  
(Owner's Name - Please Print)  
\_\_\_\_\_  
(Owner's Mailing Address)

\_\_\_\_\_  
(Owner's Signature)  
\_\_\_\_\_  
(City) (State) (Zip Code)

(Continued on page 2)

NEW!  
RE  
9-22-14  
ENTERED  
SEP 13 2014  
BY:

(Owner's Name - Please Print)	(Owner's Signature)
(Owner's Mailing Address)	(City) (State) (Zip Code)
(Owner's Name - Please Print)	(Owner's Signature)
(Owner's Mailing Address)	(City) (State) (Zip Code)
(Owner's Name - Please Print)	(Owner's Signature)
(Owner's Mailing Address)	(City) (State) (Zip Code)
(Owner's Name - Please Print)	(Owner's Signature)
(Owner's Mailing Address)	(City) (State) (Zip Code)

18 U.S.C. 1001 and 43 U.S.C. 1212 make it a crime for any person knowingly and willfully to make to any department or agency of the United States any false, fictitious or fraudulent statements or representations as to any matter within its jurisdiction.

**INSTRUCTIONS**

1. This certification is made under the provisions of 43 U.S.C. § 1744 and 30 U.S.C. §28-28k and the regulations thereunder (43 CFR Part 3830).
2. The claimant(s) must fill in the dates in paragraph 1 for the beginning and ending of the assessment year for which this waiver is sought.
3. The claimant(s) must fill in the date in paragraph 2 for the beginning of the assessment year for which this waiver is sought.
4. All claim and site names and BLM serial numbers must be listed for the mining claims, mill sites, and tunnel sites for which the waiver is sought.
5. All owners of the mining claims, mill sites, and tunnel sites and their addresses must be given.
6. This waiver form must be signed by all the claimants or their designated agent, in original form. If an agent is designated, a notarized designation of agent, signed by all of the claimants with proper address given, must be submitted with this waiver.
7. This form must be filed no later than September 1st for the upcoming assessment year in the BLM State Office where the mining claims or sites are recorded, or the waiver cannot be granted by the BLM. (Example: To obtain a waiver for the assessment year 2012, which begins on September 1, 2011, you must qualify for and file for a waiver no later than September 1, 2011, in the proper BLM State Office.)
8. For all mining claims which require assessment work, you must record an affidavit of labor on or before the December 30th immediately following the filing of this waiver. For all other mining claims or sites waived, you must record a notice of intent to hold on or before the December 30th immediately following the filing of this waiver.
9. Mill and tunnel sites may also be listed on this waiver and be waived from payment of the maintenance fee. A notice of intent to hold for these sites is required to be filed by the December 30th following the filing of this waiver.

RECEIVED  
 BLM AZ STATE OFFICE  
 2014 AUG 29 P 1:38  
 PHOENIX, ARIZONA

*FOR OFFICIAL USE ONLY*

427609

**NOTICE OF INTENTION TO HOLD MINING CLAIMS/SITES**

When Recorded Return Document to:

Hal Reichardt  
P.O. Box 3867  
Vail, Colorado  
81658

BLM  
Date  
Stamp  
**RECEIVED**  
BLM AZ STATE OFFICE  
  
2014 AUG 29 P 1:37  
  
PHOENIX, ARIZONA

Check here if this is a change of address.  
Telephone: \_\_\_\_\_

E-mail Address HalReichardt7@gmail.com

I (We) intend to hold the claims(s) and/or site(s) listed below for the calendar year 2015, and I (We) have filed or will file a Notice of Intent to Hold in the county where the claim (s) is located.

Reason for filing a Notice of Intent to Hold instead of an assessment work filing (check one):

- Maintenance fee was paid to maintain claim(s) during this assessment year.
- Mill or tunnel sites.
- Claim(s) was located during the current assessment year.
- BLM has deferred assessment work (attach copy of decision granting deferment, or pending petition for deferment including date petition was filed.)

Line No.	AMC NUMBER	CLAIM/SITE NAME	COUNTY RECORDER DATA (If available)	TWP	RNG	SEC
1	427609	Delta 1		13N	15W	4
2	427610	Delta 2		13N	15W	4
3	427611	Delta 3		13N	15W	4
4	427612	Delta 4		13N	15W	4
5	427613	Delta 5		13N	15W	4
6	427614	Delta 6		13N	15W	4
7	427615	Delta 7		13N	15W	4
8	427616	Delta 8		13N	15W	4
9						
10						

ENTERED  
SEP 03 2014  
BY: Raman

NOTICE OF INTENTION TO HOLD MINING CLAIMS/SITES  
page 2

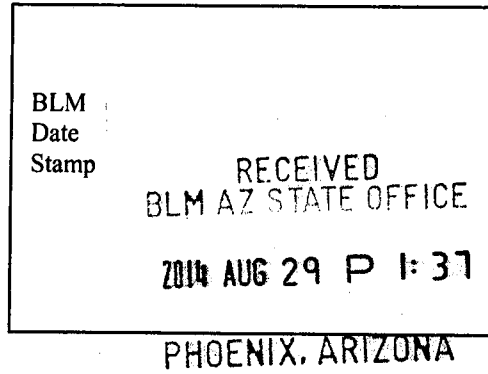

1. State of Arizona, County of Mohave

2. I (Name) Hal Reichardt

3. Reside at (Address) 2995 Bassing Dale Blvd.

City Vail County Eagle State CO Zip 81658 being duly sworn, depose and say that I am a citizen of the United States; more than eighteen years of age, that all of the facts set forth in this notice, subject to the provisions and penalties of 18 U.S.C. 1001 pertaining to the filing of false, fictitious, or fraudulent statements with the United States, are true and correct according to the best of my knowledge, information and belief.

4. Owner's name and address (If not shown in Items 1-3 above). Hal Reichardt

P.O. Box 3867 Vail, Colorado

5. Dated: 8-28-2014 Signature: Hal Reichardt

Bureau of Land Management  
Arizona State Office  
[www.az.blm.gov](http://www.az.blm.gov)

No. of Claims: 8 x \$10 = \$80.00  
Check No: M.D. Init. HA  
Receipt No.: 3119269  
For BLM Use Only



Sept. 1, 2014  
404019

**MAINTENANCE FEE PAYMENT**

Claimant Name: Hal Reichardt  
 Address: P.O. Box 3867  
 City: Vail State: CO Zip: 81658  
 Telephone: 970-476-5282  
 E-mail address: HalReichardt7@gmail.com  
 Signature: Hal Reichardt

BLM  
Date  
Stamp

Check here if this is a change of address.

LINE NO.	AMC NUMBER	CLAIM/SITE NAME	COUNTY RECORDER DATA (If available)	TWP	RNG	SEC
1	404019	Debbies Diggins #1	Sec 10 T28N R18W			
2						
3						
4						
5						
6						
7						
8						
9						
10						

List additional claims on Form MCF114.

Bureau of Land Management  
 Arizona State Office  
 www.blm.gov/az

RECEIVED OFFICE  
 BLM STATE OFFICE  
 2014 SEP 29 P 1:38  
 PHOENIX, ARIZONA

No. of Claims: 1 x \$140 = \$140.00  
 Check No: M.O. 155 Init. AA  
 Receipt No.: 3119269  
 For BLM Use Only

Form: MCF112  
 Revised July 2009

This form is available from the **Arizona Department of Mines and Mineral Resources** and may be reproduced.

ENTERED  
 SEP 03 2014  
 BY: Rham

United States Department of the Interior  
 Bureau of Land Management  
 LANDS/RECREATION & PLANNING  
 ONE N CENTRAL AVE  
 PHOENIX, AZ 85004 -2203  
 Phone: 602-417-9200

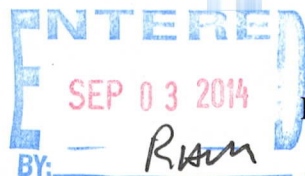

Receipt

No: 3119269

<b>Transaction #:</b> 3211078	
<b>Date of Transaction:</b> 09/02/2014	
CUSTOMER:	
HAL REICHARDT PO BOX 3867 VAIL, CO 81658-3867 US	

LINE #	QTY	DESCRIPTION	REMARKS	UNIT PRICE	TOTAL
1	1.00	LOCATABLE MINERALS / MINING CLAIMS-NOT NEW-UNADJUD, ONE AUTH NO. ONLY / MINING CLAIM MONEY RECEIVED CASES: AMC427609/\$80.00	MAINT FEE WAIVER (8) 2015 / NOI (8) 2014	- n/a -	80.00
2	1.00	LOCATABLE MINERALS / MINING CLAIMS-NOT NEW-UNADJUD, ONE AUTH NO. ONLY / MINING CLAIM MONEY RECEIVED CASES: AMC404019/\$155.00	MAINT FEE PYMNT (1) 2015	- n/a -	155.00
<b>TOTAL:</b>					<b>\$235.00</b>

PAYMENT INFORMATION					
1	AMOUNT:	155.00	POSTMARKED:	08/28/2014	
	TYPE:	CHECK	RECEIVED:	08/29/2014	
	CHECK NO:	21526304793			
	NAME:	REICHARDT, HAL PO BOX 3867 VAIL CO 81658-3867 US			
2	AMOUNT:	80.00	POSTMARKED:	08/28/2014	
	TYPE:	CHECK	RECEIVED:	08/29/2014	
	CHECK NO:	21526304804			
	NAME:	REICHARDT, HAL PO BOX 3867 VAIL CO 81658-3867 US			

REMARKS
---------

This receipt was generated by the automated BLM Collections and Billing System and is a paper representation of a portion of the official electronic record contained therein.

**EXTREMELY URGENT** Please Return to Addressee

home or office at [usps.com/pickup](http://usps.com/pickup)

U.S. POSTAGE



HUG 28 '14  
AMOUNT

Print postage online - Go to [usps.com/posta](http://usps.com/posta)

**\$19.99**  
00042658-07

1007

PLEASE PRESS FIRMLY

PLEASE PRESS FIRMLY



**Flat Rate Mailing Envelope**  
For Domestic and International Use  
Visit us at [usps.com](http://usps.com)



When used internationally  
affix customs declarations  
(PS Form 2976, or 2976A).

WRITE FIRMLY TO MAKE ALL COPIES LEGIBLE.

**CUSTOMER USE ONLY**

**FROM:** (PLEASE PRINT) PHONE (919) 476-5202  
Hal Reichardt  
Po. Box 3967-1659  
url, CO 805

**PAYMENT BY ACCOUNT** (if applicable)

**DELIVERY OPTIONS (Customer Use Only)**

SIGNATURE REQUIRED Note: The mailer must check the "Signature Required" box if the mailer: 1) Requires the addressee's signature; OR 2) Purchases additional insurance; OR 3) Purchases COD service; OR 4) Purchases Return Receipt service. If the box is not checked, the Postal Service will leave the item in the addressee's mail receptacle or other secure location without attempting to obtain the addressee's signature on delivery.

**Delivery Options**

No Saturday Delivery (delivered next business day)  
 Sunday/Holiday Delivery Required (additional fee, where available\*)  
 10:30 AM Delivery Required (additional fee, where available\*)  
 \*Refer to USPS.com or local Post Office for availability.

**TO:** (PLEASE PRINT) PHONE ( )  
UNITED STATES DEPARTMENT OF THE INTERIOR  
Bureau of Land Management  
Arizona State Office  
2 North Central Avenue, Suite 800  
Phoenix, Arizona 85004  
ZIP + 4 (U.S. ADDRESSES ONLY)  
85004-3000

For pickup or USPS Tracking™, visit [USPS.com](http://USPS.com) or call 800-222-1811.  
 \$100.00 Insurance included.



**ORIGIN (POSTAL SERVICE USE ONLY)**

1-Day  2-Day  Military  DPO

PO ZIP Code: 81657 Scheduled Delivery Date (MM/DD/YY): 8-30-14 Postage: \$ 19.99

Date Accepted (MM/DD/YY): 8-28-14 Scheduled Delivery Time:  10:30 AM  12 NOON  3:00 PM Insurance Fee: \$ COD Fee: \$

Time Accepted: 3:05 PM 10:30 AM Delivery Fee: \$ Return Receipt Fee: \$ Live Animal Transportation Fee: \$

Weight: 2 oz. Flat Rate  Sunday/Holiday Premium Fee: \$ Total Postage & Fees: \$ 19.99

Acceptance Employee Initials: [Signature]

**DELIVERY (POSTAL SERVICE USE ONLY)**

Delivery Attempt (MM/DD/YY) Time: Employee Signature:  AM  PM

Delivery Attempt (MM/DD/YY) Time: Employee Signature:  AM  PM



USPS packaging products have been awarded Cradle to Cradle Certification™ for their ecologically-intelligent design. For more information go to [mbdc.com/usps](http://mbdc.com/usps)

Cradle to Cradle Certified™ is a certification mark of MBDC.

Please recycle.



This packaging is the property of the U.S. Postal Service® and is provided solely for use in sending Express Mail® shipments. Misuse may be a violation of federal law. This packaging is not for resale. EP13F © U.S. Postal Service; Oct. 2006; All rights reserved.

LABEL 11-B, JANUARY 2014

PSN 7690-02-000-9996

3-ADDRESSEE COPY

**NOTICE!!**

**These documents have been scanned!**

**Do not place un-scanned documents beneath this notice!**

**Do not remove this notice from this file!**

GPO Jacket No. 560-102  
Print Order 61540  
Rise Business Services, LLC  
Job=AZ15 6/24/2019



Box Number= AZ15128



Claim Begin-End: AMC427609-AMC427616

**5 Miscellaneous**



AZ15128-12

AMC427444-AMC427733

**NO  
DOCUMENTS  
FOUND**

NO DOCUMENTS FOUND  
NO DOCUMENTS FOUND

**NOTICE!!**

**These documents have been scanned!**

**Do not place un-scanned documents beneath this notice!**

**Do not remove this notice from this file!**

GPO Jacket No. 560-102  
Print Order 61540  
Rise Business Services, LLC  
Job=AZ15 6/24/2019



Box Number= AZ15128



Claim Begin-End: AMC427609-AMC427616

**6 Location Notices-Amendments and Supporting Documents**



AZ15128-12

AMC427444-AMC427733

# MINING CLAIM STATUS REPORT

Data Entered: 04/01/14 Ram

MTP Checked By: JML  
GEO Checked By: JML

LEAD SERIAL NUMBER: AMC 427609 thru AMC 427616

### NUMBER OF CLAIMS & TYPE:

- 8 LODE
- 8 PLACER
- ASSOCIATION PLACER
- MILL SITE
- TUNNEL SITE

### CHARGES:

Location Fee @ \$34 = \$ 272

Processing Fee @ \$20 = \$ 160

Maintenance Fee @ \$140 = \$ 1,120

Add'l Maint Fee for Assoc Placer = \$ \_\_\_\_\_

**SUBTOTAL** \$ \_\_\_\_\_

Other Fees \$ \_\_\_\_\_

Other Fees \$ \_\_\_\_\_

**TOTAL** \$ 1,552

TOTAL ACREAGE: 20 Per Claim  
(Placer Only)

NUMBER OF LOCATORS: 1

DOCUMENTS RECEIVED VIA: Over-the-Counter  Mail  TIMELY FILED: Yes  No

LEGAL DESCRIPTION: T 13N R 15W SEC 7

T \_\_\_\_\_ R \_\_\_\_\_ SEC \_\_\_\_\_

T \_\_\_\_\_ R \_\_\_\_\_ SEC \_\_\_\_\_

T \_\_\_\_\_ R \_\_\_\_\_ SEC \_\_\_\_\_

T \_\_\_\_\_ R \_\_\_\_\_ SEC \_\_\_\_\_

BLM  FOREST SERVICE  SUBJ TO PL 359: Yes  No   
WILDERNESS AREA

SPLIT ESTATE: N/A  SX  PX  OTHER   
SRHA  Was proper Notice filed if located on SHRA Land? Yes  No

RECONVEYED MINERALS ON BLM LAND REQUIRE OPENING ORDER FROM 1944 TO 1993:  
Open to Entry On \_\_\_\_\_ N/A

COMMENTS/STATUS: VOID  PARTIALLY VOID  PVT MINERALS  WITHDRAWN LANDS   
OTHER

Description should include Lot 1 for AMC 427609

Claimant acknowledges that portions of the following claim(s) site(s) may be void or voidable.

Printed Name of Claimant \_\_\_\_\_ Signature of Claimant \_\_\_\_\_

\*\*\*\*\*FINAL ADJUDICATION\*\*\*\*\*

DATE 8/27/14 INITIALS AT

AMC 427609



**LOCATION NOTICE FOR PLACER MINING CLAIM**

NOTICE IS HEREBY GIVEN that the Delta 1  
\_\_\_\_\_ placer mining claim has been located by  
Hal Reichardt whose current mailing  
address is p.o. Box 3867  
Vail, Colorado 81658

RECEIVED  
BLM  
Date  
Stamp  
2014 MAR 19 P 2:01  
PHOENIX, ARIZONA  
BLM AZ STATE OFFICE

The general course of this claim is NE corner sec 4 and it is situated in  
Mohave County, Arizona.

This claim is 1320 feet in length and 660 feet in width. This claim runs from the  
location monument on which this location notice is posted approximately 1320 feet in a West  
direction to the West end line and 660 feet in a south direction to the south end line.  
This claim is marked by four monuments, one at each corner of the claim.

The location monument on which this notice is posted is situated within Section 4, Township  
13 N, Range 15 W, Gila Salt River Base and Meridian, Arizona. This claim encompasses  
portions of the following legal subdivision(s) if located by legal subdivision or the following quarter section (s),  
section (s), Township (s) and Range (s) NE 1/4 of N 1/2 of the NE 4  
\_\_\_\_\_, Gila Salt River Base and Meridian, Arizona.

The locality of this claim with reference to some natural object or permanent monument and additional  
information (if any) concerning its locality are as follows: 1,320 Feet to the west  
From U.S. Geological marker and 660 Feet south from  
U.S. Geological corner marker pin

DATED AND POSTED on the ground this 18 day of march, 20 14.

LOCATOR (s) Hal Reichardt  
Hal Reichardt

Form MCF102  
Revised July 2005

AMC427609

**MINING CLAIM MAP**

Lode ( ) Placer ( )

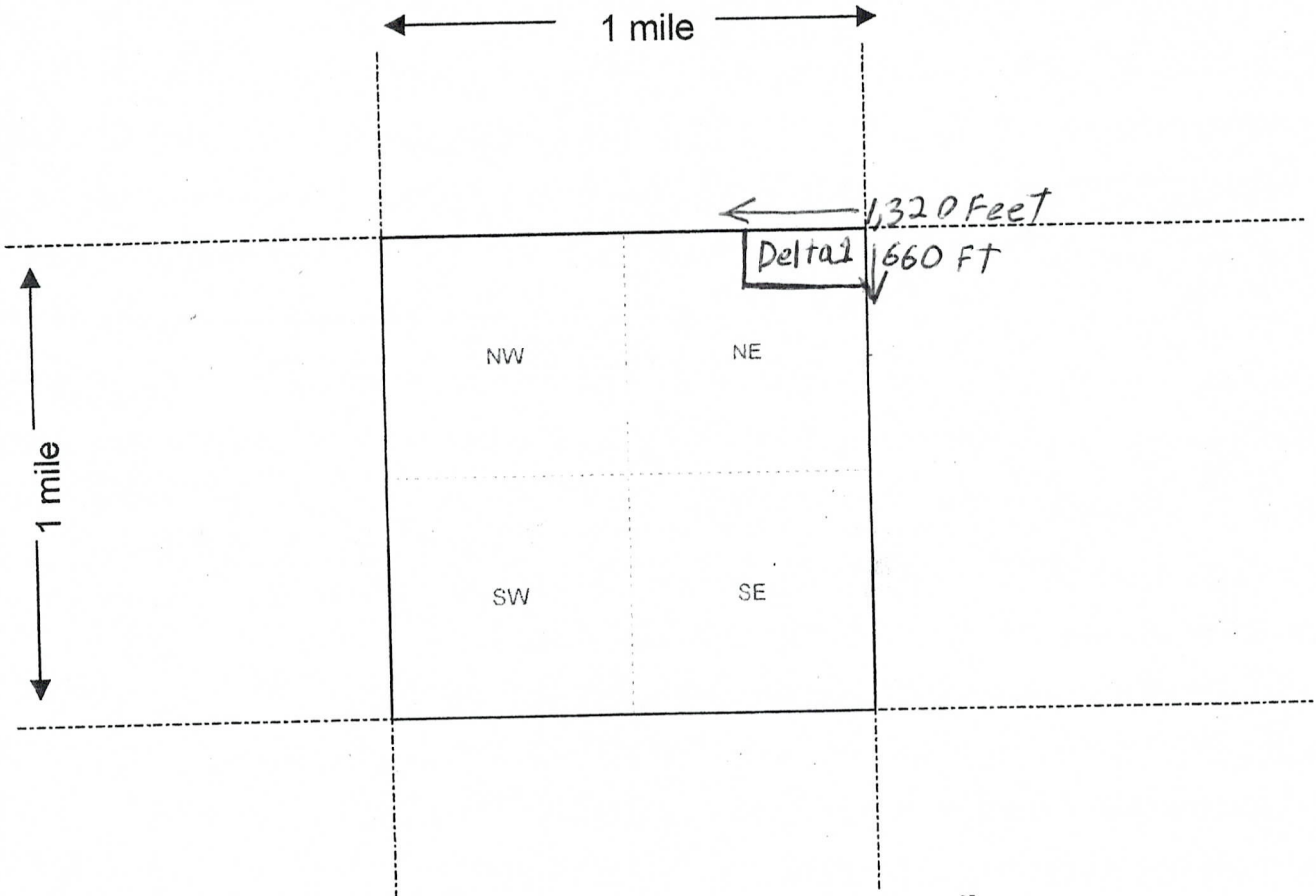

AMC421609

Scale : 1" = 2000 feet



1. The above map depicts the Delta 1 mining claim, which is located in Section (s) 4, Township 13 N, Range 15 W, Gila and Salt River Base and Meridian, Mohave County, Arizona.
2. The type of corner and location monuments used are as follows: 1 1/4 pvc pipe with plastic cap
3. The bearings and distances in degrees and feet between claim corners are as depicted on the map.

Form MCF100a  
Revised July 2005

This form is available from the Arizona Department of Mines & Mineral Resources and may be reproduced.

**LOCATION NOTICE FOR PLACER MINING CLAIM**

NOTICE IS HEREBY GIVEN that the Delta 2  
\_\_\_\_\_ placer mining claim has been located by  
Hal Reichardt whose current mailing  
address is P.O. Box 3867  
Vail, Colorado 81658

RECEIVED  
BLM AZ STATE OFFICE  
2014 MAR 19 P 2:01  
PHOENIX, ARIZONA  
BLM  
Date  
Stamp

The general course of this claim is NE 1/4 Sec 4 and it is situated in  
Mohave County, Arizona.

This claim is 1320 feet in length and 660 feet in width. This claim runs from the  
location monument on which this location notice is posted approximately 1320 feet in a west  
direction to the west end line and 660 feet in a North direction to the North end line.  
This claim is marked by four monuments, one at each corner of the claim.

The location monument on which this notice is posted is situated within Section 4, Township  
13 N, Range 15 W, Gila Salt River Base and Meridian, Arizona. This claim encompasses  
portions of the following legal subdivision(s) if located by legal subdivision or the following quarter section (s),  
section (s), Township (s) and Range (s) S 1/2 of the NE 1/4 of the NE 4  
\_\_\_\_\_, Gila Salt River Base and Meridian, Arizona.

The locality of this claim with reference to some natural object or permanent monument and additional  
information (if any) concerning its locality are as follows: 1,320 Feet south of the NE  
U.S. Geological Survey marker

DATED AND POSTED on the ground this 18 day of March, 2014.

LOCATOR (s) Hal Reichardt  
Hal Reichardt

Form MCF102  
Revised July 2005

This form is available from the Arizona Department of Mines & Mineral Resources and may be reproduced.

AMC427610

MINING CLAIM MAP

Lode ( ) Placer ( )

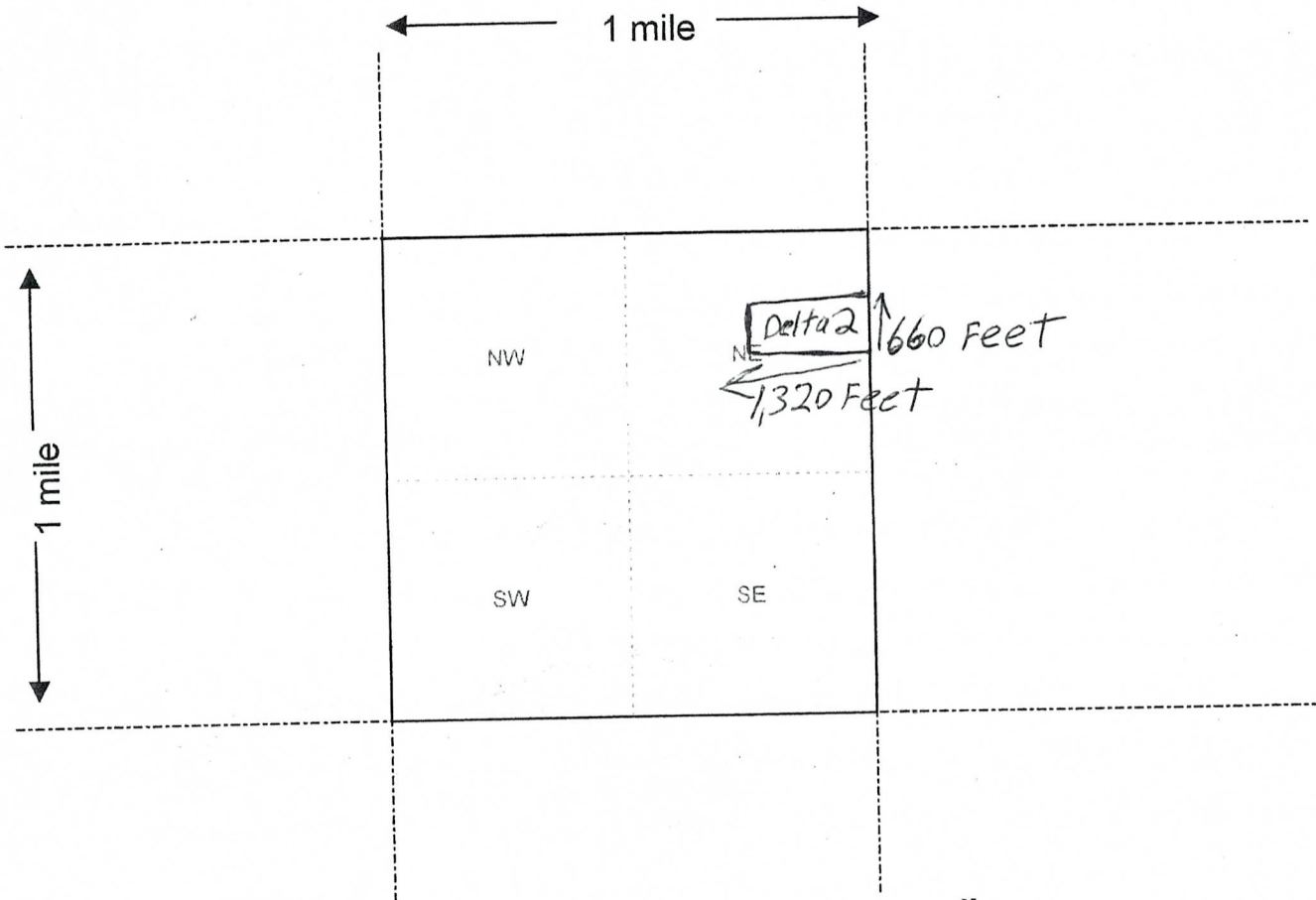

Scale : 1" = 2000 feet



AMC427610

1. The above map depicts the Delta 2 mining claim, which is located in Section (s) 4, Township 13 N, Range 15 W, Gila and Salt River Base and Meridian, Mohave County, Arizona.
2. The type of corner and location monuments used are as follows: 1 1/4 pvc pipe with plastic cap
3. The bearings and distances in degrees and feet between claim corners are as depicted on the map.

Form MCF100a  
Revised July 2005

**LOCATION NOTICE FOR PLACER MINING CLAIM**

NOTICE IS HEREBY GIVEN that the Delta 3  
\_\_\_\_\_ placer mining claim has been located by  
Hal Reichardt whose current mailing  
address is p.o. Box 3867  
vail, Colorado 81658

RECEIVED  
BLM AZ STATE OFFICE  
2014 MAR 19 P 2:01  
PHOENIX, ARIZONA  
BLM  
Date  
Stamp

The general course of this claim is SENE<sup>1/2</sup> sec 4 and it is situated in  
Mohave County, Arizona.

This claim is 1,320 feet in length and 660 feet in width. This claim runs from the  
location monument on which this location notice is posted approximately 1,320 feet in a WEST  
direction to the WEST end line and 660 feet in a South direction to the South end line.

This claim is marked by four monuments, one at each corner of the claim.

The location monument on which this notice is posted is situated within Section 4, Township  
13 N, Range 15 W, Gila Salt River Base and Meridian, Arizona. This claim encompasses  
portions of the following legal subdivision(s) if located by legal subdivision or the following quarter section (s),  
section (s), Township (s) and Range (s) NE<sup>1/2</sup> OF the SE<sup>1/4</sup> OF the NE<sup>1/4</sup>

\_\_\_\_\_, Gila Salt River Base and Meridian, Arizona.

The locality of this claim with reference to some natural object or permanent monument and additional  
information (if any) concerning its locality are as follows: 1,320 Feet south of the  
North EAST 1/4 Section of S4 U.S. Geological Survey  
marker and 1,320 Feet North of center marker EAST line Sec 4

DATED AND POSTED on the ground this 18 day of March, 2014.

LOCATOR (s) Hal Reichardt  
Hal Reichardt

Form MCF102  
Revised July 2005

AMC4276111

**MINING CLAIM MAP**

Lode ( ) Placer ( )

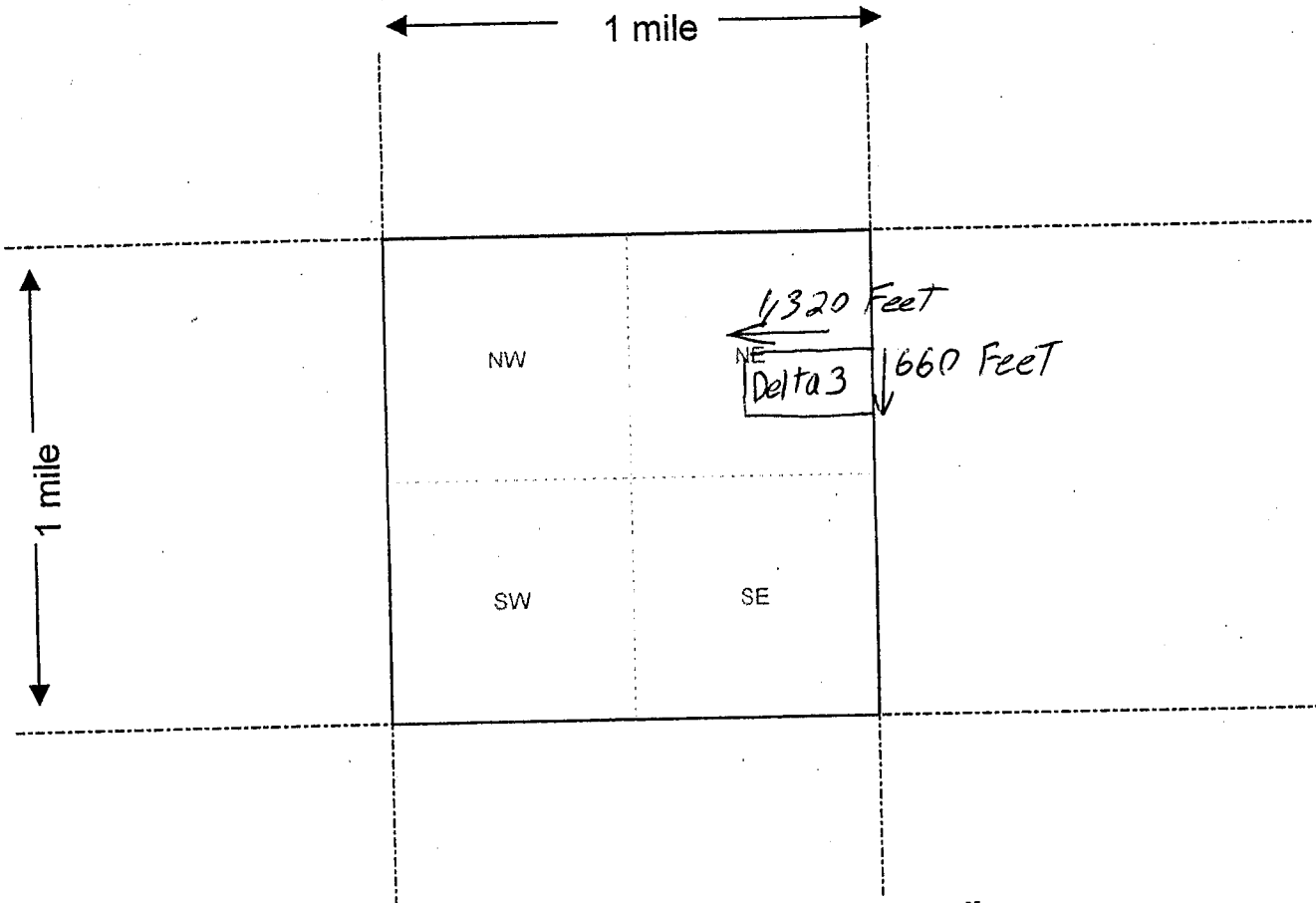

AM04276111

Scale : 1" = 2000 feet



1. The above map depicts the Delta 4 mining claim, which is located in Section (s) 4, Township 13 N, Range 15 W, Gila and Salt River Base and Meridian, Mohave County, Arizona.
2. The type of corner and location monuments used are as follows: 1" 1/4 PVC pipe  
with PVC END CAP
3. The bearings and distances in degrees and feet between claim corners are as depicted on the map.

Form MCF100a  
Revised July 2005

This form is available from the Arizona Department of Mines & Mineral Resources and may be reproduced.

**LOCATION NOTICE FOR PLACER MINING CLAIM**

NOTICE IS HEREBY GIVEN that the Delta 4  
\_\_\_\_\_ placer mining claim has been located by  
Hal Reichardt whose current mailing  
address is P.O. Box 3867 Vail,  
Colorado 81658

RECEIVED  
BLM AZ STATE OFFICE  
2014 MAR 19 P 2:01  
PHOENIX, ARIZONA  
BLM  
Date  
Stamp

The general course of this claim is SE 1/2 OF NE 1/4 SEC. 4 and it is situated in  
Mohave County, Arizona.

This claim is 1,320 feet in length and 660 feet in width. This claim runs from the  
location monument on which this location notice is posted approximately 4,320 feet in a west  
direction to the west end line and 660 feet in a North direction to the north end line.  
This claim is marked by four monuments, one at each corner of the claim.

The location monument on which this notice is posted is situated within Section 4, Township  
13 N, Range 15 W, Gila Salt River Base and Meridian, Arizona. This claim encompasses  
portions of the following legal subdivision(s) if located by legal subdivision or the following quarter section (s),  
section (s), Township (s) and Range (s) S 1/2 SE 1/4 OF THE NE 1/4  
\_\_\_\_\_, Gila Salt River Base and Meridian, Arizona.

The locality of this claim with reference to some natural object or permanent monument and additional  
information (if any) concerning its locality are as follows: At center U.S. Geological  
Survey marker EAST Line OF section 4

DATED AND POSTED on the ground this 18 day of March, 2014.

LOCATOR (s) Hal Reichardt  
Hal Reichardt

Form MCF102  
Revised July 2005

AM04276121

**MINING CLAIM MAP**

Lode ( ) Placer ( )

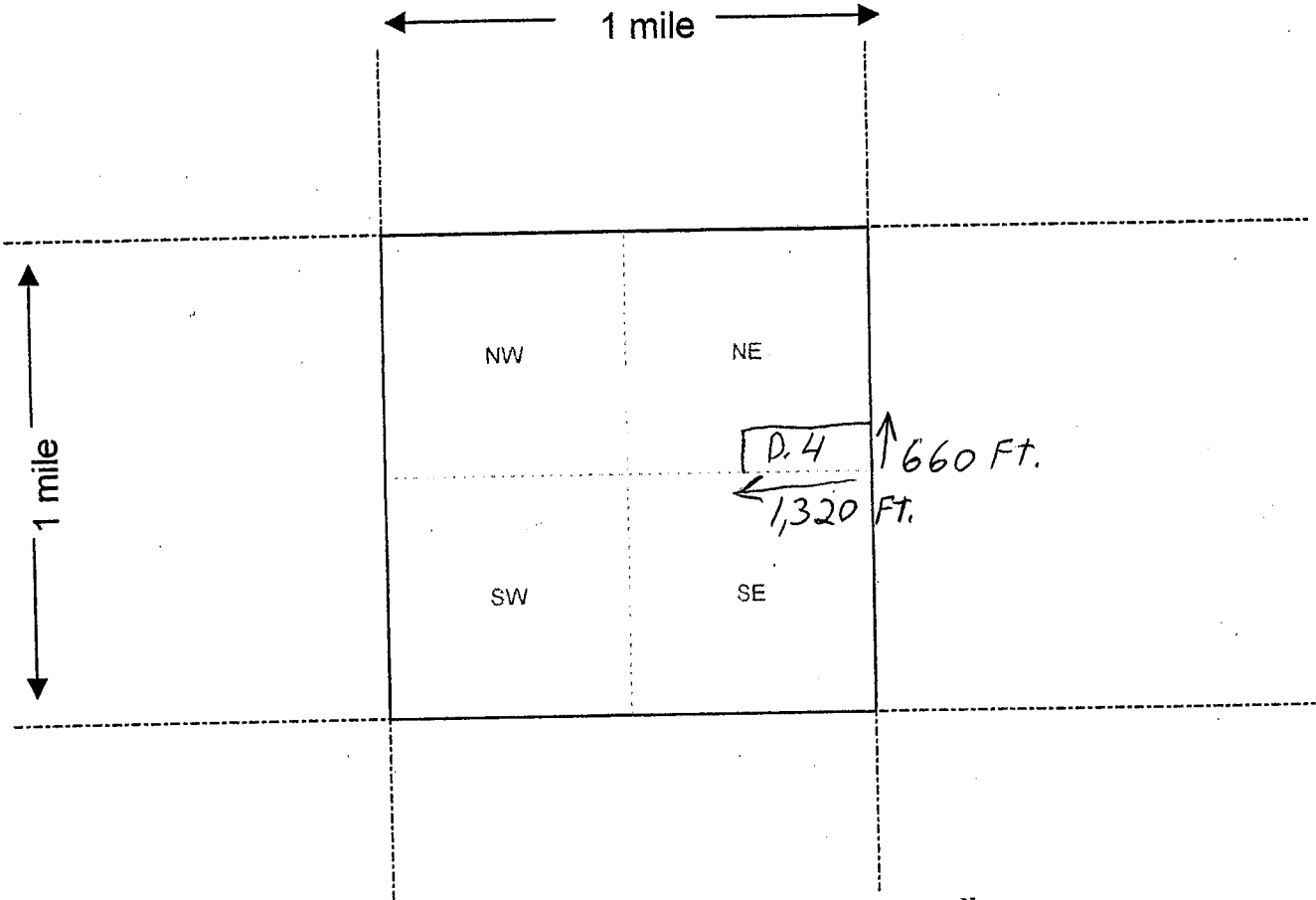

Scale : 1" = 2000 feet



AMC4276121

1. The above map depicts the Delta 4 mining claim, which is located in Section (s) 4, Township 13 N, Range 15 W, Gila and Salt River Base and Meridian, Mohave County, Arizona.
2. The type of corner and location monuments used are as follows: 1 1/4 pvc pipe with pvc cap
3. The bearings and distances in degrees and feet between claim corners are as depicted on the map.

Form MCF100a  
Revised July 2005



**LOCATION NOTICE FOR PLACER MINING CLAIM**

NOTICE IS HEREBY GIVEN that the Delta 5  
\_\_\_\_\_ placer mining claim has been located by  
Hal Reichardt whose current mailing  
address is P.O. Box 3867  
Vail, Colorado 81658

RECEIVED  
BLM AZ STATE OFFICE  
2014 MAR 19 P 2:01  
PHOENIX, ARIZONA  
BLM  
Date  
Stamp

The general course of this claim is NESE 1/4 Sec 4 and it is situated in  
Mohave County, Arizona.

This claim is 1,320 feet in length and 660 feet in width. This claim runs from the  
location monument on which this location notice is posted approximately 1,320 feet in a west  
direction to the west end line and 660 feet in a south direction to the south end line.  
This claim is marked by four monuments, one at each corner of the claim.

The location monument on which this notice is posted is situated within Section 4, Township  
13 N, Range 15 W, Gila Salt River Base and Meridian, Arizona. This claim encompasses  
portions of the following legal subdivision(s) if located by legal subdivision or the following quarter section (s),  
section (s), Township (s) and Range (s) NESE 1/4 OF the NE 1/4 OF the SE 1/4  
\_\_\_\_\_, Gila Salt River Base and Meridian, Arizona.

The locality of this claim with reference to some natural object or permanent monument and additional  
information (if any) concerning its locality are as follows: at the center U.S. Geological  
Survey marker a east Line section 4

DATED AND POSTED on the ground this 18 day of March, 2014.

LOCATOR (s) Hal Reichardt  
Hal Reichardt

Form MCF102  
Revised July 2005

AM04276131

**MINING CLAIM MAP**

Lode ( ) Placer ( )

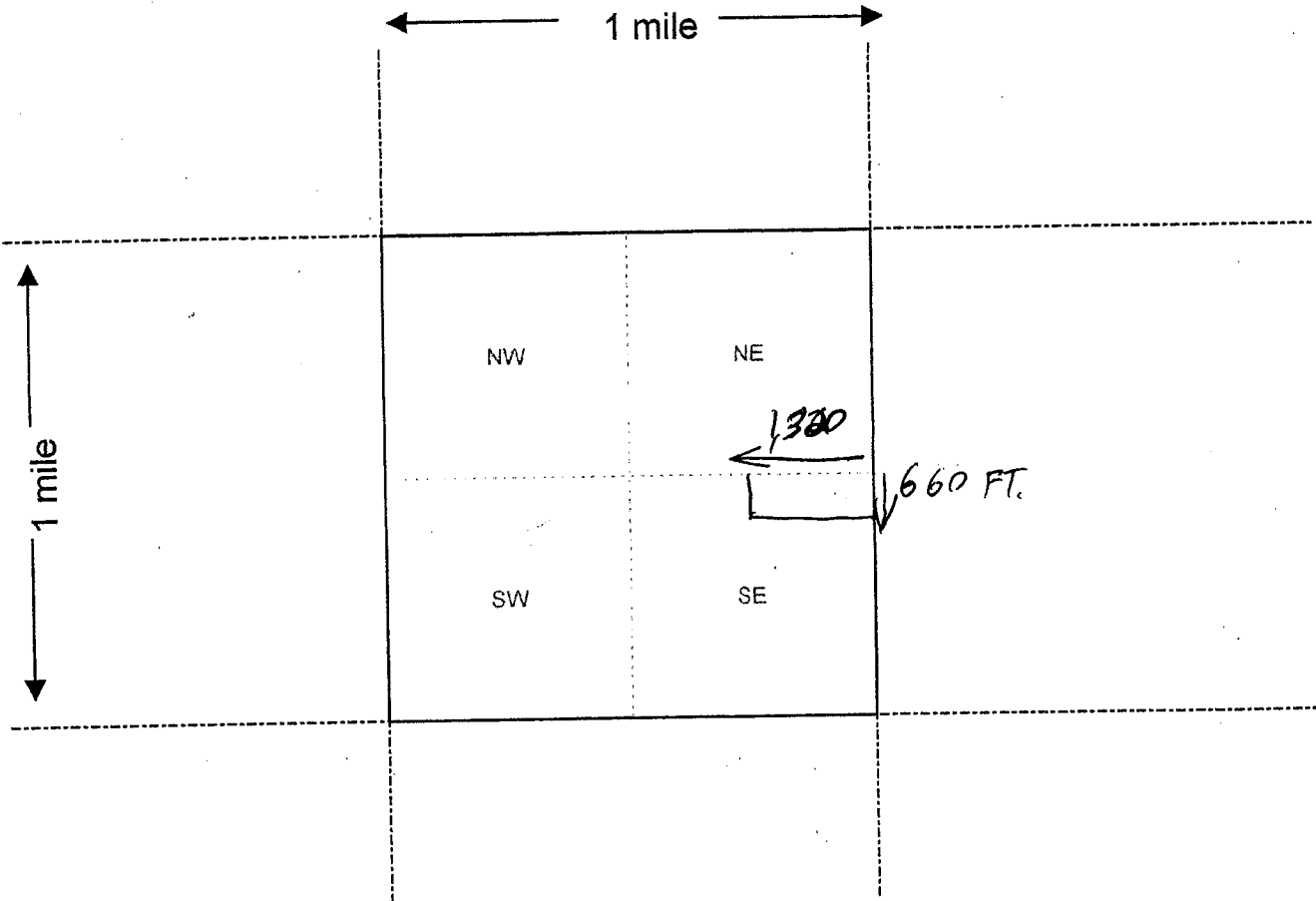

Scale : 1" = 2000 feet



1. The above map depicts the Delta 5 mining claim, which is located in Section (s) 4, Township 13 N, Range 15 W, Gila and Salt River Base and Meridian, Mohave County, Arizona.

2. The type of corner and location monuments used are as follows: 1 1/4 p.v.c. pipe  
with pvc End cap

3. The bearings and distances in degrees and feet between claim corners are as depicted on the map.

Form MCF100a  
Revised July 2005

This form is available from the Arizona Department of Mines & Mineral Resources and may be reproduced.

AMC4276131

**LOCATION NOTICE FOR PLACER MINING CLAIM**

NOTICE IS HEREBY GIVEN that the Delta 6  
\_\_\_\_\_ placer mining claim has been located by  
Hal Reichardt whose current mailing  
address is po Box 3867  
Vail, Colorado 81658

RECEIVED  
BLM AZ STATE OFFICE  
2014 MAR 19 P 2:01  
PHOENIX, ARIZONA  
BLM  
Date  
Stamp

The general course of this claim is NE 1/4 Sec. 4 and it is situated in  
Mohave County, Arizona.

This claim is 1,320 feet in length and 660 feet in width. This claim runs from the  
location monument on which this location notice is posted approximately 1,320 feet in a west  
direction to the west end line and 660 feet in a north direction to the north end line.  
This claim is marked by four monuments, one at each corner of the claim.

The location monument on which this notice is posted is situated within Section 4, Township  
13 N, Range 15 W, Gila Salt River Base and Meridian, Arizona. This claim encompasses  
portions of the following legal subdivision(s) if located by legal subdivision or the following quarter section (s),  
section (s), Township (s) and Range (s) N 1/2 of the NE 1/4 of the SE 1/4  
\_\_\_\_\_, Gila Salt River Base and Meridian, Arizona.

The locality of this claim with reference to some natural object or permanent monument and additional  
information (if any) concerning its locality are as follows: 1,320 Feet to the center  
U.S. Geological Survey marker EAST line section 4

DATED AND POSTED on the ground this 18 day of March, 20 14.

LOCATOR (s) Hal Reichardt  
Hal Reichardt

Form MCF102  
Revised July 2005

AMC427614

**MINING CLAIM MAP**

Lode ( ) Placer ( )

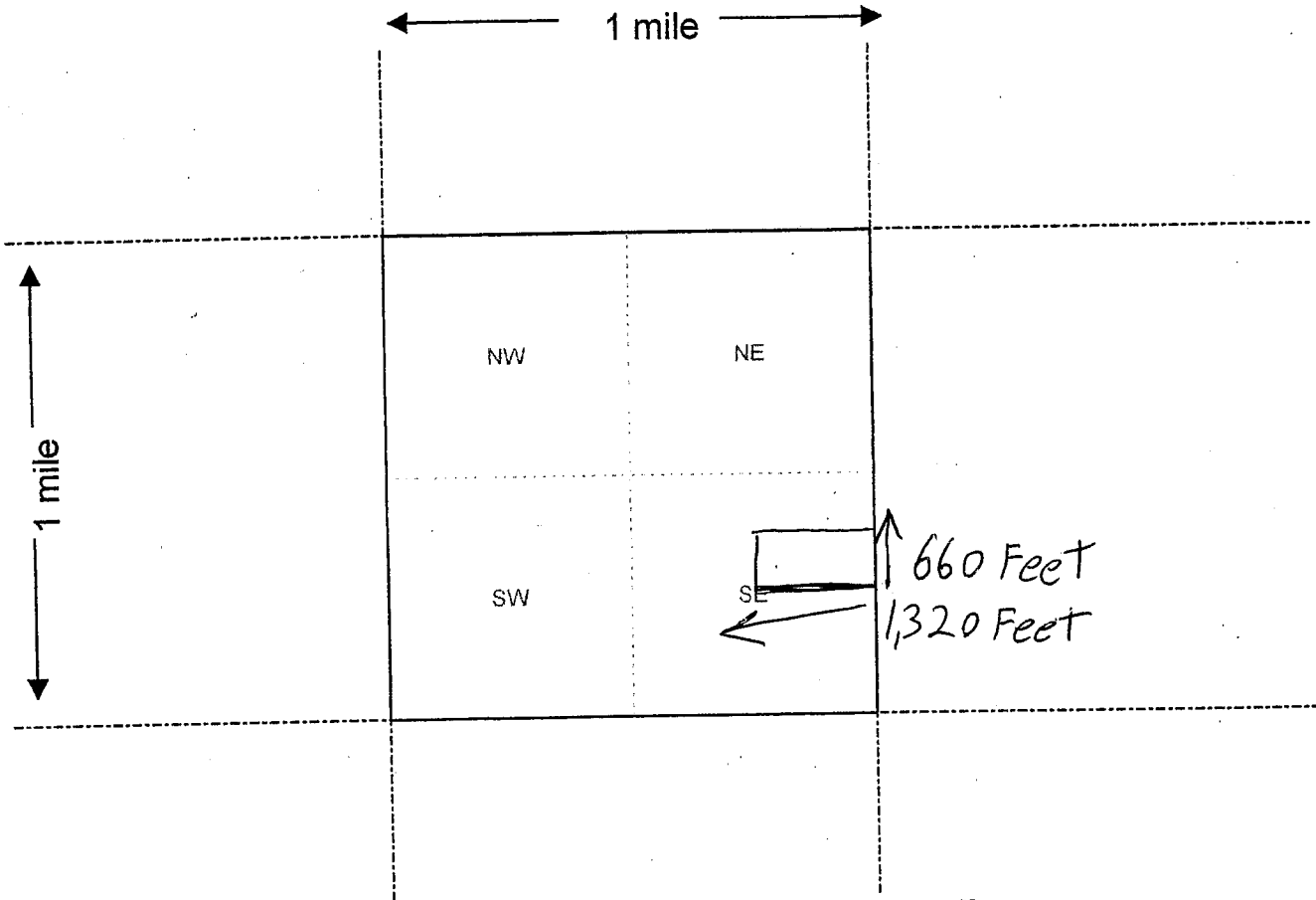

Scale : 1" = 2000 feet



1. The above map depicts the Delta 6 mining claim, which is located in Section (s) 4, Township 13 N, Range 15 W, Gila and Salt River Base and Meridian, Mohave County, Arizona.

2. The type of corner and location monuments used are as follows: 1 1/4 pvc pipe  
with pvc cap

3. The bearings and distances in degrees and feet between claim corners are as depicted on the map.

Form MCF100a  
Revised July 2005

This form is available from the Arizona Department of Mines & Mineral Resources and may be reproduced.

AMC427614

**LOCATION NOTICE FOR PLACER MINING CLAIM**

NOTICE IS HEREBY GIVEN that the Delta 7  
\_\_\_\_\_ placer mining claim has been located by  
Hal Reichardt whose current mailing  
address is p.o. Box 3867  
Vail, Colorado 81658

RECEIVED  
BLM AZ STATE OFFICE  
2014 MAR 19 P 2:01  
PHOENIX, ARIZONA

The general course of this claim is N<sup>1</sup>/<sub>2</sub> ES E<sup>1</sup>/<sub>4</sub> sec. 4 and it is situated in  
Mohave County, Arizona.

This claim is 1,320 feet in length and 660 feet in width. This claim runs from the  
location monument on which this location notice is posted approximately 1,320 feet in a West  
direction to the West end line and 660 feet in a South direction to the South end line.

This claim is marked by four monuments, one at each corner of the claim.

The location monument on which this notice is posted is situated within Section 4, Township  
13 N, Range 15 W, Gila Salt River Base and Meridian, Arizona. This claim encompasses  
portions of the following legal subdivision(s) if located by legal subdivision or the following quarter section (s),  
section (s), Township (s) and Range (s) N<sup>1</sup>/<sub>2</sub> OF THE SE<sup>1</sup>/<sub>4</sub> OF THE SE<sup>1</sup>/<sub>4</sub>  
\_\_\_\_\_, Gila Salt River Base and Meridian, Arizona.

The locality of this claim with reference to some natural object or permanent monument and additional  
information (if any) concerning its locality are as follows: 660 Feet North of the  
South east U.S. Geological survey marker of sec 4

DATED AND POSTED on the ground this 18 day of March, 2014.

LOCATOR (s) Hal Reichardt  
Hal Reichardt

Form MCF102  
Revised July 2005

AM04276151

**MINING CLAIM MAP**

Lode ( ) Placer ( )

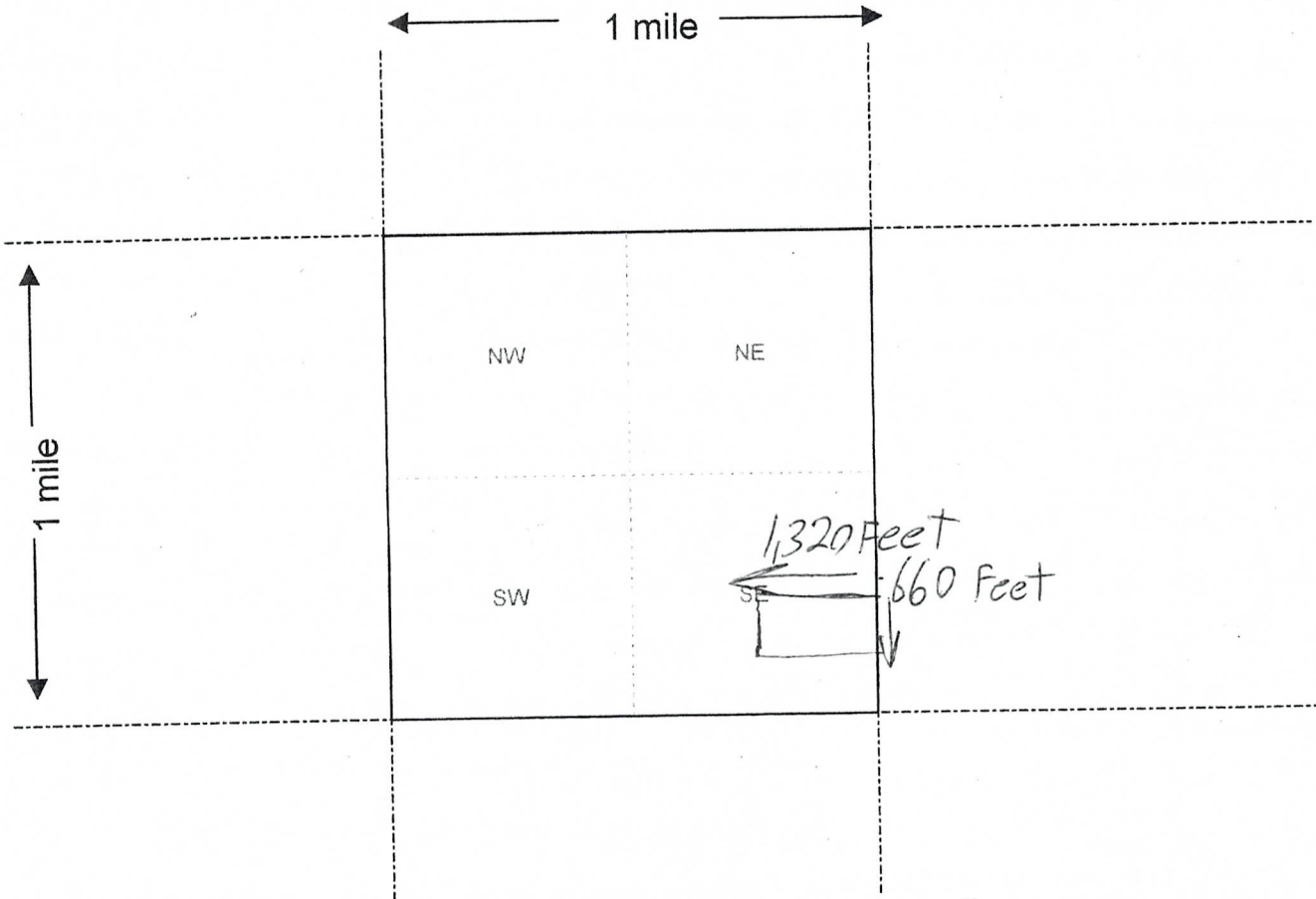

Scale : 1" = 2000 feet



AM04276151

1. The above map depicts the Delta 7 mining claim, which is located in Section (s) 4, Township 13 N, Range 15 W, Gila and Salt River Base and Meridian, \_\_\_\_\_ County, Arizona.

2. The type of corner and location monuments used are as follows: 1 1/4 pvc pipe  
with pvc cap

3. The bearings and distances in degrees and feet between claim corners are as depicted on the map.

Form MCF100a  
Revised July 2005

**LOCATION NOTICE FOR PLACER MINING CLAIM**

NOTICE IS HEREBY GIVEN that the Delta 8  
\_\_\_\_\_ placer mining claim has been located by  
Hal Reichardt whose current mailing  
address is P.O. Box 3867  
Vail, Colorado 81658

RECEIVED  
BLM AZ STATE OFFICE  
2014 MAR 19 P 2:02  
PHOENIX, ARIZONA  
BLM  
Date  
Stamp

The general course of this claim is SE 1/2 SE 1/4 Sec 4 and it is situated in  
Mohave County, Arizona.

This claim is 1,320 feet in length and 660 feet in width. This claim runs from the  
location monument on which this location notice is posted approximately 1,320 feet in a West  
direction to the West end line and 660 feet in a North direction to the north end line.

This claim is marked by four monuments, one at each corner of the claim.

The location monument on which this notice is posted is situated within Section 4, Township  
13 N, Range 15 W, Gila Salt River Base and Meridian, Arizona. This claim encompasses  
portions of the following legal subdivision(s) if located by legal subdivision, or the following quarter section (s),  
section (s), Township (s) and Range (s) SE 1/2 OF the SE 1/4 OF the SE 1/4  
\_\_\_\_\_, Gila Salt River Base and Meridian, Arizona.

The locality of this claim with reference to some natural object or permanent monument and additional  
information (if any) concerning its locality are as follows: 660 North and 1,320 Feet  
West From South EAST U.S. Geological Survey  
marker of section 4

DATED AND POSTED on the ground this 18 day of March, 20 14.

LOCATOR (s) Hal Reichardt  
Hal Reichardt

Form MCF102  
Revised July 2005

AM0427615

**MINING CLAIM MAP**

Lode ( ) Placer ( )

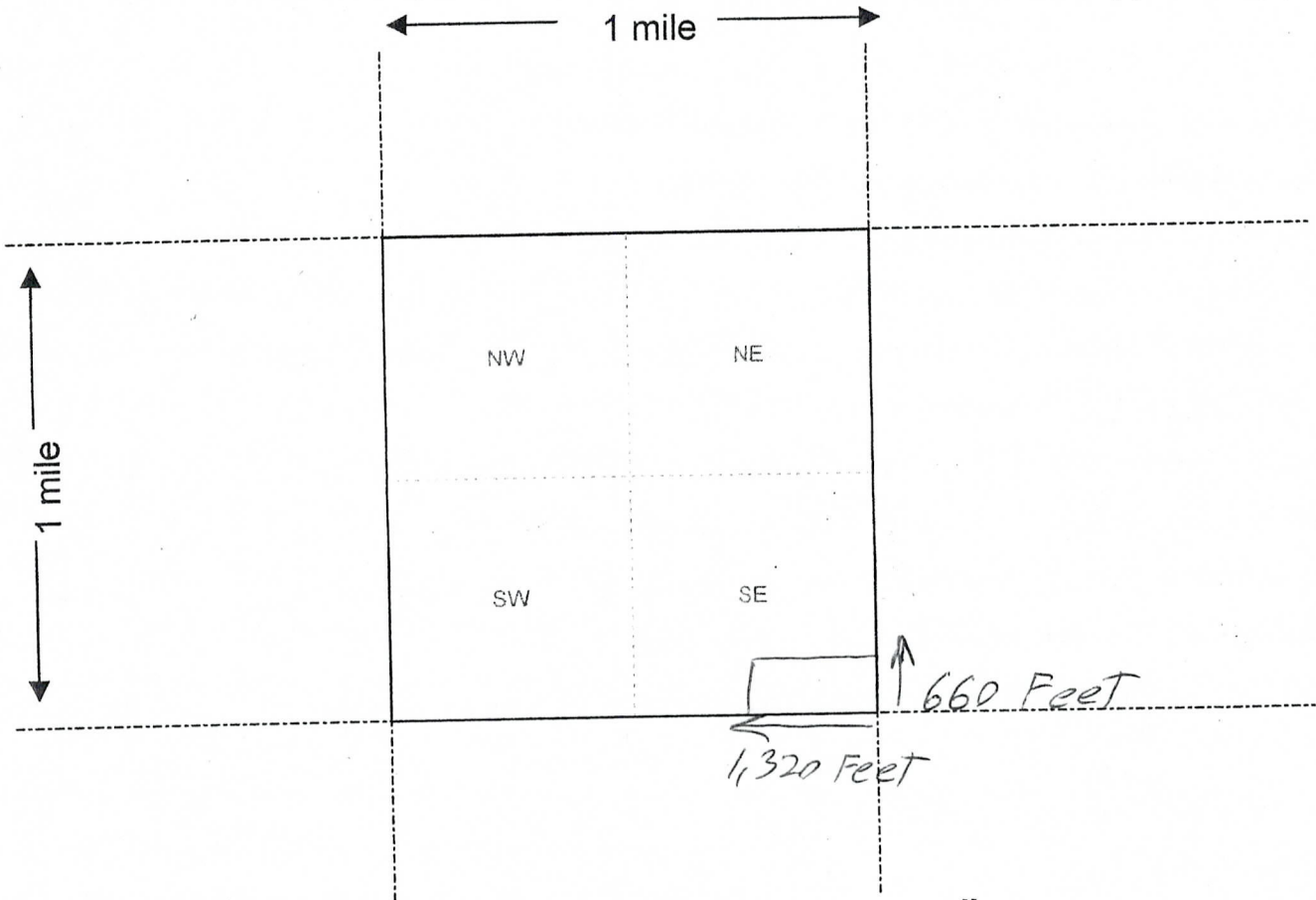

Scale : 1" = 2000 feet



1. The above map depicts the Delta 8 mining claim, which is located in Section (s) 4, Township 13 N, Range 15 W, Gila and Salt River Base and Meridian, Mohave County, Arizona.
2. The type of corner and location monuments used are as follows: 1 1/4 p.v.c. pipe with p.v.c. End cap
3. The bearings and distances in degrees and feet between claim corners are as depicted on the map.

Form MCF100a  
Revised July 2005

This form is available from the Arizona Department of Mines & Mineral Resources and may be reproduced.

AMC427616



DEPARTMENT OF INTERIOR  
BUREAU OF LAND MANAGEMENT

Input Parameters for Geographic Report with Land

System Id = CR

Admin State = AZ

Geo State =

Casetype Begins With

Case Disp Txt = AUTHORIZED, CANCELLED, CLOSED, EXPIRED, PENDING, REJECTED, RELINQUISHED, VOID, WITHDRAWN

Mer Twp Rng =

Section =

Mtrs = 14 0130N 0150W 004, 14 0130N 0150W 999

Commodity =

Commodity Txt =

Pending Org =

Pend Org Decode =

Total Rows Returned: 0

